

# Archaeological Survey of District Abbottabad 2006-07: A Preliminary Report

IHSAN ALI, ABID-UR-RAHMAN and MEHIR RAHMAN

## Introduction

Hazara, the ancient 'Urasha' or 'Uraga', is the northernmost division of the North West Frontier Province of Pakistan. Situated to the east of the river Indus, it lies between latitude 33° 44' and 35° 10' and longitude 72° 33' and 74° 6'. It consists of a territory between the rivers Indus and Jhelum with an area of 2, 858 square miles (or 3,062 including Tanawal) (*Imperial Gazetteer of India, North West Frontier Province 1907* hereafter *IGI*: 126; *Hazara District Gazetteer 1883-4*: 1). Cunningham (1990, I: 87-88) places Hazara between Taxila and Kashmir. The name 'Urasha' still survives in the plain of Orash or Rash; while the word 'Uraga' of the *Mahābhārata* stands for lake. It has a close similarity to the name Orasha. Ptolemy calls the district 'Apoa or Ovapoa or Varsha Regio' describing it as the country between the rivers Bidaspes (or Jhelum) and the Indus (Beal 1981: 147, fn 84; *IGI*: 119).

The beginnings of cultural activities in the Hazara division can be traced back to the early Stone Age of Pakistan. In 1880, Swynnerton claimed to have found the earliest hand axe at Thandiani, Abbottabad. Elden Johnson, in 1964, noted microlithic tools from the Khanpur Cave. The site was excavated by Farid Khan (University of Peshawar), who found similar stone tools here (Dani 1999: 19). M. Saleem reported Neolithic stone tools (shoulder axes) near Thakot Bridge in Alai region that shows continuation of cultural activities in the region since prehistoric times (Qazi 1998: 11). Lithic tools from the two localities need further investigation to authenticate the cultural and archaeological past of the region since prehistoric times. The grave culture sites found in Abbottabad and Mansehra districts during the present Archaeological Survey show that the Indo Aryans were not only confined to the ancient Gandhāra region but had moved further eastwards and settled in the present Hazara division.

The Achaemenids ruled over this region from 558 to 327 BCE. Alexander gained geo-political control of the area in 326 BCE and subsequently handed it over to Raja Ambhi whence it was called the Abhisara country. The Mauryans incorporated Hazara in their newly founded empire in 319 BCE. Chandragupta Maurya, the founder of the Mauryan dynasty, was followed by his son Bindusara and grandson Ashoka. The Ashokan Rock Edicts at Mansehra provide us with a great deal of information on the extension of the Mauryan Empire being ruled by Ashoka, and his social and religious works for the propagation of the Buddhist dharma in the length and breadth of the subcontinent. The Indo Greek coins are found in Katera (district Mansehra) (pers. comm. Saad Khan, a local antiquarian). The site lies between 34° 19.376' latitude and 73° 05.173' longitude and is 877 metres above sea level. Archaeological investigations at Khandar Bedadi conducted by the Department of Archaeology, Hazara University, in 2006-2007, have yielded coins of Menander, the most celebrated Indo-Greek king, and structural remains of the Indo Sythians and the Indo Parthians. In 1992, Japanese archaeologists excavated 145 Buddhist sculptures from the site Zar Dheri near Shinkiyari. A number of Buddhist sites



in different parts of Hazara division are testimony that the region has played a vital role in the spread of Buddhism. Most of them can be placed in the Kushan period showing the active patronage of the Kushan kings towards the development of Buddhist religion, art and architecture. It was through the Silk Road passing through Mansehra that Buddhism migrated to China and the Central Asian states (Dani 1999: 17). The present survey unfolds dozens of Buddhist, Turk Shahi, Hindu Shahi, Islamic, Sikh and British period sites in districts Mansehra, Abbottabad and Haripur showing the continuation of human activities in the entire Hazara division.

Xuanzang visited Hazara in the seventh century CE and mentions it under the name *Wu-La-Shi*. He informs us about the political vacuum in the district and reports it as politically dependant on Kashmir. We are told about the existence of a magnificent Buddhist establishment near the capital city of the country (believed to be Mangal near Mansehra), which, according to this scholar pilgrim, was built by Ashoka and was in the service of the Mahayanists (Beal 1981, I: 147; cf. Cunningham 1990, I: 87-88). The present survey could locate the remains of Mochikot about 20 km northwest of Abbottabad that might show some clue to ancient remains and their possible identification with the complex hinted at by Xuanzang in his narrative.

The Ghaznavid dynasty ruled here from 988 to 1186 CE. They were followed by the Ghorids who ruled over this area and then the Slave dynasty from 1206 to 1290 CE to be followed by the Khiljis from 1290 to 1320 CE. In 1399 CE, Taimur attacked the subcontinent. The disintegration of the Taimurid dynasty started in the 17<sup>th</sup> century CE. As a result, the region came under the Afghans (or the Swatis) who captured Pakhli region (*IGI*: 118; for a detailed discussion, see *Hazara District Gazetteer 1883-4*: 19ff). In the succeeding ages, Hazara served as a hub of cultural, social, political, religious and strategic activities under the late Mughals, Durranis, Sikhs and the British occupation that still continued after Pakistan came into being in 1947. Even in the present, its cultural, economic and strategic importance is well understood due to its geographic location and the active trade and commerce between Pakistan and China and the Central Asian republics.

### Aims and Objectives of the Survey

The aims and objectives of the present survey were fourfold: firstly, to document the archaeological and historical sites; secondly, to preserve the tangible heritage being threatened by natural and human hazards for the generations to come; thirdly, to create awareness among the local population about their cultural heritage; and lastly, to establish a complete archaeological profile of the district.

Table 1 showing classification of the sites recorded during the survey in district Abbottabad

#### 1. Gandhara Grave Culture Sites

Sr #	Site #	Site Name	Code
1	27	Chamaid High School (Grave Site)	CMD
2	56	Khairi Wala Baba	KWB
3	68	Hajia Gali	HG
4	138	Malka	MLK



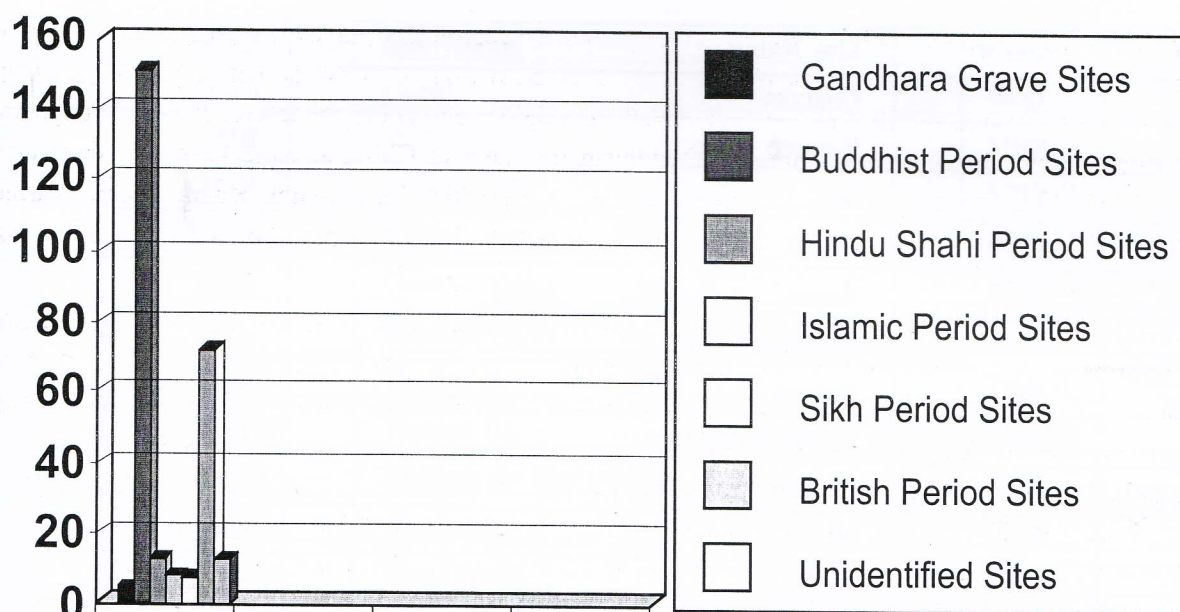

## 2. Buddhist Sites

Sr #	Site #	Site Name	Code
1	6	Pipal Wali Jaga	PWJ
2	7	Rashid da Qil'a	RDQ
3	9	Kokal I	KKL-I
4	10	Kokal II	KKL-II
5	13	Jaaba	JBA
6	14	Piplan	PLN
7	15	Nowshehra I	NSA-I
8	16	Nowshehra II	NSA-II
9	17	Kholian I	KLN-I
10	18	Kholian II	KLN-II
11	19	Kont	KNT
12	23	Magri di Dandi	MDD
13	24	Takya	TKA
14	26	Piri Mound	PMD
15	28	Bagh Dara	BDR
16	29	Kothera I	KTR-I
17	30	Kothera II	KTR-II
18	31	Buddhi Kabur	BKR



Sr #	Site #	Site Name	Code
19	32	Chalyan	CLN
20	33	Barseen Dheri	BD
21	34	Kot	KOT
22	35	Gajar	GJR
23	36	Banna	BNA
24	37	Kanjree da Koo	KDK
25	38	Raknia	RKN
26	39	Tamman Nakka	TNA
27	40	Nakka	KNA
28	41	Kirpa	KRA
29	44	Taaka I	TKA-I
30	45	Taaka II	TKA-II
31	46	Taaka III	TKA-III
32	47	Pulwali I	PWL-I
33	48	Pulwali II	PWL-II
34	49	Chhoti Manri	CM
35	50	Bari Manri	BM
36	51	Pulwali III	PWL-III
37	52	Pulwali IV	PWL-IV
38	53	Havelian Gran	HGN
39	54	Serri	SRI
40	55	Cheri	CRY
41	57	Kaseelan I	KSL-I
42	58	Kaseelan II	KSL-II
43	59	Sareelan I	SRL-I
44	60	Sareelan II	SRL-II
45	62	Tenky wali Choti	TWI
46	63	Piplan II	PPL-II
47	64	Nali	NLI
48	65	Dhakkan	DKN
49	66	Raju wala Nullah	RWA
50	67	Burzee	BRZ



Sr #	Site #	Site Name	Code
51	69	Gubki	GBI
52	70	Moharee I	MRE-I
53	71	Moharee II	MRE-II
54	74	Kotla	KTL
55	75	Gaidran Kotla	KTN
56	76	Kholian	KLA
57	78	Thalian II	TLA-II
58	79	Thalian III	TLA-III
59	80	Sikkhon da koo (Well)	SKK
60	81	Chamatya	CMA
61	82	Koo (Well)	KOE
62	85	Barsin Taaka	BTK
63	89	Kotla Dheri	KDR
64	116	Jabree	JBE
65	117	Toot Maira	TMA
66	118	Pattan	PTN
67	119	Rajuya Maira	RJN
68	120	Chinjuki I	CJI-I
69	121	Chinjuki II	CJI-II
70	123	Chinjuki (Well)	CNJ
71	124	Dheri	DM
72	137	Chatpari	CPR
73	143	Banj Gali	BJG
74	144	Bega Kot	BGK
75	145	Mubarkan	MBN
76	146	Mumdran	MDR
77	147	Rich Bhain	RBN
78	148	Kiloran	KLA
79	149	Hall Barkot	HBT
80	150	Abbott Hill	ATL
81	151	Soban Gali	SNG
82	152	Banj Gali I	BGI-I
83	153	Banj Gali II	BGI-II



Sr #	Site #	Site Name	Code
84	154	Dhogi	DGI
85	155	Nakkah	NKH
86	156	Gulli	GLY
87	157	Kanda Koo	KDK
88	160	Pohaar	PHR
89	164	Chetta Maira	CM
90	165	Baldher I	BR-I
91	166	Baldher II	BR-II
92	167	Dog Al-Maira	DAM
93	168	Baldher III	BR-III
94	169	Kohi	KH
95	171	Kund I (Mochi Kot)	KND-I
96	172	Kund II	KND-II
97	174	Dheri Pir Khan	DPK
98	175	Gol Dheri	GDE
99	176	Lambi Dheri	LDR
100	177	Kholian	KLN
101	179	Maira Band	MRB
102	180	Chhoti Manri	CMI
103	181	Bari Manri	BMR
104	183	Kaon Dogi	KDI
105	184	Katkiyan	KTN
106	185	Kholiyan	KLN
107	186	Danna	DNA
108	187	Nakka	NKA
109	188	Upper Kunj	URJ
110	189	Kota	KTA
111	190	Tippor	TPR
112	191	Haveli I	HVY-I
113	192	Haveli II	HVY-II
114	193	Charee	CRE
115	195	Gali	GY
116	197	Kholee	KLE



Sr #	Site #	Site Name	Code
117	198	Kota	KTA
118	199	Dheri Gadrili	BGE
119	201	Ladiyan	LDN
120	202	Dakkan	DKN
121	205	Par	PR
122	207	Tairee I	TRE-I
123	208	Tairee II	TRE-II
124	209	Thandi Tairee I	TTY-I
125	210	Thandi Tairee II	TTY-II
126	211	Thandi Tairee III	TTY-III
127	212	Katwi Charee	KCE
128	213	Gautam Dheri	GDI
129	215	Bisali	BSI
130	217	Gumanwan	GMN
131	218	Dera	DRA
132	219	Kota	KOA
133	220	Jabra	JBR
134	221	Kuwan	KWA
135	225	Nariyan Mound	NYD
136	226	Phool Dheri	PDR
137	228	Choona Kari Dheri II	CKD-II
138	229	Choona Kari Dheri III	CKE-III
139	230	Choona Kari Dheri IV	CKE-IV
140	231	Kuri Maar	KRM
141	232	Maira Rahmat Khan	MRK
142	233	Gautam Dheri II	GDE-II
143	234	Kota I	KTA
144	236	Aryala	AYA
145	237	Nardhobba	NRB
146	243	Manri	MRI
147	245	Gali	GL
148	247	Hatian	HTY
149	258	Well	KO

Sr #	Site #	Site Name	Code
150	259	Chan Jahan Mound	CJM
151	268	Tarkhana	TNA
152	269	Kot Bahadur Khan	KBN
153	271	Garhi Sherwan	GRS
154	275	Kangarwala	KRW
155	277	Chhoti Ziyarat	CIT
156	278	Ghumman	GMN
157	279	Shah Kot	SKT
158	280	Boi	BO
159	281	Jabba I	JAB-I
160	282	Jabba II	JAB-II
161	283	Airr Bari	ABR
162	287	Majuma	MJM
163	288	Larri	LRI
164	289	Appar Banda	ABA
165	290	Appar Banda II	APA-II
166	291	Bandi	BND
167	292	Buttee	BTE
168	293	Sangal	SGL
169	294	Gali	GI
170	298	Trich	TRH
171	299	Barsa	BRS
172	301	Challisian II	CLS-II
173	302	Majuma II	MJM-II
174	303	Lower Bakot	LRB
175	304	More Haddi	MRH

### 3. Sites of the Hindu Shahi Period

Sr #	Site #	Site Name	Code
1	42	Charee	CRE
2	43	Banda Qazian (Lari)	BQN
3	77	Thalia I	TLA-I
4	87	Maira	MA



Sr #	Site #	Site Name	Code
5	88	Gol Dhand	GLD
6	161	Choti Thana	CTA
7	162	Rathi Parri	RPI
8	163	Dakkan	DKN
9	170	Chabree	CBR
10	178	Neelay Per	NPR
11	182	Teepriyan	TPN
12	196	Ziyarat	ZRT
13	216	Seri-di-Pari	SDY
14	224	Neelor	NLR
15	227	Choona Kari Dheri – I	CKD
16	270	Kot Gulab Khan	KGK

#### 4. Islamic Period Sites

Sr #	Site #	Site Name	Code
01	61	Palga	PLG
02	73	Koo (Stepped-well)	KO
03	84	Koo (Stepped-well)	KO
04	132	Shaikh Baba	SBA
05	158	Sakhi Subhan Tomb	SST
06	159	Shaheedon Wali Qabr	SWQ
07	238	Qadeemi Qabristan	QQN
08	260	Graveyard (Chanjahan)	CJA-III

#### 5. Sikh Period Sites

Sr #	Site #	Site Name	Code
1	106	Gurudwara	GRA
2	173	Gurudwara	GRA

#### 6. British Period Sites

Sr #	Site #	Site Name	Code
1	1	Katra	KTR
2	2	Hindu Temple	HT

Sr #	Site #	Site Name	Code
3	3	Railway Station	RYS
4	4	Muslim Co-operative Bank	MCB
5	5	Rajuyan Temple	HT
6	8	Dharmashala	HT
7	20	Sabzi Mandi	SZM
8	72	Nara Police Station	PS
9	83	Jami Masjid	JM
10	86	Maira Koo	MRK
11	90	Abbott Museum	ATM
12	91	Government High School, Abbottabad	GHS
13	92	Frontier House Abbottabad	FHA
14	93	Old M. S. Bungalow	MSB
15	94	Town Public School	TPS
16	95	Conservator Bungalow	CB
17	96	Divisional Forest Officer Bungalow	DFO
18	97	Bukhara House	BRH
19	98	Bungalow SE-36	BSE
20	99	Sir Sahibzada Abdul Qayyum House	SSAQ
21	100	Govt Guest House	GGH
22	101	Office of the Senior Superintendent of Police	SSP
23	102	Court of Senior Civil Judge	SCJ
24	103	Office of the District Revenue Officer	DRO
25	104	Storage rooms	SR
26	105	Protestant Church	PTC
27	107	Arya Samaaj Mandir	ASM
28	108	Cantonment Police Station	CPS
29	109	Old Tehsil building	OTB
30	110	District Headquarters Hospital	DHO
31	111	Lady Garden	LGN
32	112	Presbyterians Church	PNC
33	113	Catholic Church	CTC
34	114	Police Lines	PLN



Sr #	Site #	Site Name	Code
35	115	Abbott House	ATH
36	122	British remains Rajuyan	OBR
37	125	Police chowki	PCK
38	126	Hindu Sarai	HSR
39	127	Old Bazar Nawan Shehr	OBN
40	128	Nari Temple	NRT
41	129	Jamia Masjid Dhodial	JMD
42	130	Bilal Mosque Dhodial	BMD
43	131	Babu Ishrat Das House	IDH
44	134	Ilyasi Masjid	IYM
45	135	Khawaja Ahmad Khel Mosque	KAKM
46	136	Goban Girls School	GGs
47	139	Government High School Lora	GHS
48	140	Police Station Lora	PSL
49	142	Bridge	BRG
50	206	Takya lake	TKL
51	222	Water Tank	WRT
52	223	Water Tank Danna	WRT
53	235	Kota II	KTA-II
54	133	Hindu Temple	TMP
55	248	Namly Maira	NYM
56	249	Governor House	GRH
57	250	St. Mathew's Church	STM
58	251	District Council	DTC
59	252	Rest House of the Inspector General of Police	IGRH
60	253	Chief Minister House	CMH
61	254	Karnak House	KNH
62	255	Bara Gali	BRG
63	256	Nazim Office	NMO
64	257	Water tank	WRT
65	261	Mission bungalows	MBW
66	262	St. Saviour Church	STSC
67	263	Dispensary	DPR

Sr #	Site #	Site Name	Code
68	264	Church Bungalow	CBW
69	265	Private House	PRH
70	266	Police Station Sherwan	PS
71	267	Sherwan Rest House	SRH
72	273	Sherwan Well	SRK
73	21	Bridge 1	BRG-I
74	22	Bridge II	BRG-II
75	141	Lora Hospital	LRH
76	295	Bakot Police Station	BPS
77	296	Pakistan Public Works Department, Kohala	PWDK
78	297	Chowki Bakot	CKB

### 7. Sites of unidentified period

Sr #	Site #	Site Name	Code
1	11	Buddhi da Kalan	BDK
2	12	Raja Rasalu cave	RRC
3	25	Kalam Cave	KMC
4	194	Okreela	ORA
5	200	Nakka	NKA
6	203	Shaikh Mali Khel	SML
7	204	Talda Shehr	TR
8	214	Baffo di Dheri	BDD
9	239	Dotaar Graveyard	DTR
10	240	Dotaar Mound	DRM
11	241	Muqbara Dhamtor	MQR
12	242	Sarbanna	SBN
13	244	Chitti Mitti	CTM
14	246	Malsa Gali	MLG
15	272	Maira Graveyard	MRA
16	274	Kundiyan Graveyard	KNG
17	276	Bari Ziyarat	BZT
18	284	Sun Dheri	SDY
19	285	Pattan Khurd	PKD
20	286	Tazbeer Pattan Khurd	TBR
21	300	Challisian I	CSI-I



### Brief Description of the Sites

1. **Katra:** (20x20x18)m; Havelian Bazaar. Three storey building, richly decorated internally with floral and geometrical designs; British.
2. **Hindu Temple:** (20x15x10)m; Havelian Bazaar. Hindu temple, presently used as a residential house, inscriptions in different scripts; British.
3. **Railway Station:** (100x50x10)m; east of Havelian Bazaar, functional railway station; British.
4. **Muslim Co-operative Bank:** (50x30x10)m; in the Sarafa Bazaar Havelian. A British period three storey building decorated with wooden balconies and arched shape windows and main entrance; British.
5. **Rajuyyan Temple:** (20x15x10)m, 20km; East of Havelian City, Presently known as Dharamshala, with an arched entrance at ground level and the upper storey has a wooden arched shape balcony; British.
6. **Pipal Wali Jaga.** (36x23x1)m; 10km away from Havelian City, Government High School Rajoia; pottery bricks and bones.
7. **Rashid da Qil'a:** (90x35x20)m, 20 km from Havelian city, used as a fort by the Sikhs; Buddhist.
8. **Dharamshala:** (30x15x7)m; 20km from Havelian City, The site is known as Dharamshala; Devanagiri Inscription on the main arched entrance; Hindu.
9. **Kokal I:** (50x32x2)m; 32 km to the west of the Havelian City, severely damaged, now used as agricultural field; Buddhist.
10. **Kokal II:** (36x22x2)m; 32 km west of Havelian city, potsherds, grinding stone and foundation of rooms; Buddhist.
11. **Buddi-de-Kalan:(Cave):** (4x3.5x3)m; situated in Tehsil Havelian~Diwal; pottery and animal bones inside of the cave and ceiling black sooted; Buddhist.
12. **Raja Rasalu (Cave):** (5x4x3)m; legendary cave of Raja Rasalu, situated at the top of Sarban; (2<sup>nd</sup>-4<sup>th</sup> Century CE), (*District Census Report, District Abbottabad 1998: 7*).
13. **Jaaba:** (80x56x1)m; 15km to the south of Havelian city near Hajian Gali ,used as an agricultural field; potsherds, grinding stones and remnants of wall structure; Buddhist.
14. **Piplan:** (20x20x1.5)m; 8km to the south of Havelian City. A bulky pipal tree standing on the site; potsherds, bones and remains of wall structures visible; Buddhist.
15. **Nowshehra I:** (150x100x10)m; situated to the south west of Havelian City. Old fort; remains of fortification wall and pottery; Buddhist.
16. **Nowshehra II:** (110x45x4)m; 17 km to the west of Havelian city. Agricultural field, pottery, bones and remnants of wall structures; Buddhist.
17. **Kholian I:** (80x50x3)m; located to the northwest of Havelian city, Havelian to Banda Sahib Khan. A huge site located on top of the hill, some portion of the wall structures and potsherds were recorded during survey.
18. **Kholian II:** (115x35x2.5)m; situated to the northwest of Havelian city. An old fort, remnants of wall structure and pottery visible; Buddhist.

19. **Kont:** (150x80x5)m; 30km to the west of Havelian city. Large stupa site (stupa and monastery) with remnants of circumambulatory, rooms and pottery; Buddhist
20. **Sabzi Mandi:** (30x20x10)m; Situated in Havelian city. British period building with wooden ceiling; British.
21. **British Bridge I:** (15x1.5x8)m; Havelian city. Old bridge constructed of burnt bricks and iron grills, May 1914; British.
22. **British Bridge II:** (160x8x7)m; at Zero Point on the Silk Route out of Havelian city. Made of stone and iron; British.
23. **Magri di Dandi:** (95x30x2)m; situated near the Ayub Bridge. Pottery and remnants of wall structures; Sikh/British.
24. **Takya: (Bazmar):** (45x20x2)m; 30 km to the west of Havelian city. Ancient graves buried under agriculture field, Potsherds and remnants of wall structures; Islamic.
25. **Kalam Cave:** (5x4x3)m; 35km to the west of Havelian at Bagh Dara village. Ancient cave with fire impressions on the ceiling; Prehistoric (?).
26. **Piri Mound:** (84x20x1.5)m; 35km to the west of the Havelian at Bagh Dara village. Remnants of rooms (diaper masonry) and potsherds; Buddhist.
27. **Chamaid:** (20x10x2)m; 30km to the west of Havelian in Chamaid. Covered by modern houses, bones, ashes and potsherds recovered during the construction by the local people; Gandhara Grave Culture.
28. **Bagh Dara:** (220x80x3)m; 30km to the west of Havelian. Remnants of wall and potsherds; Buddhist.
29. **Kothera I:** (120x80x2.5)m; 22km to the west of Havelian. Wall structures and pottery; Buddhist.
30. **Kothera II:** (20x15x2)m; 22km to the west of Havelian. Remnants of wall structures and potsherds; Buddhist.
31. **Buddhi Kabur:** (80x10x 3)m; 15km to the west of Havelian. Ancient graveyard, potsherds and wall structures; Unidentified.
32. **Chalyan:** (30x10x2)m; 15km to the west of Havelian. Remnants of wall structures and potsherds; Unidentified.
33. **Barseen Dheri:** (30x25x3)m; Located in Solan village. Huge site, some wall structures visible. Potsherds reported during investigation; Buddhist period.
34. **Kot:** (50x15x3)m; Located in Solan village. Some wall structures were visible, while to the northeastern side some ancient graves can be seen. Potsherds were found on surface; Buddhist period.
35. **Gajar:** (50x20x3)m; 25 km to the west of Havelian. Badly damaged site, pottery and remnants of wall structures; Pre Buddhist (?).
36. **Banna:** (100x83x3)m; situated in Kokal village on the main road. Badly damaged, thin pottery; Scytho-Parthian.



37. **Kanjree-da-Koo:** (3x3x1)m; Barseen village on the main road. Well made of ashlar masonry; Buddhist (?).
38. **Raknia:** (200x50x3)m; to north of Kanjri da Koo. Remnants of rooms and potsherds; Buddhist.
39. **Tamman Nakka:** (80x30x2)m; 10 km to the west of Havelian. Remnants of wall; Hindu Shahi.
40. **Nakka:** (50x15x0.5)m; 10 km to the west of Havelian. Badly eroded, potsherds and remnants of structures; Buddhist.
41. **Kirpa:** (90x40x3)m; situated 9 km to the west of Havelian. Remnants of rooms and potsherds; Buddhist.
42. **Charee:** (48x29x3)m; 9 km to the north west of Havelian. Pottery and structure remains; Buddhist.
43. **Banda Qazian:** (35x18x2)m; 9 km to the north west of Havelian. Foundations of rooms, pottery; Buddhist.
44. **Taaka I:** (50x20x3)m; 8 km to the North West of Havelian. Pottery, and remnant of wall structures; Buddhist.
45. **Taaka II:** (20x8x0.5)m; 8km to the northwest of Havelian. Remnants of two rooms, and potsherd; Buddhist.
46. **Taaka III:** (50x40x3)m; 8km to the northwest of Havelian. Ruins of rooms and pottery; Buddhist.
47. **Phulwali I:** (60x40x2)m; situated in Pulwali village, some 5km to the southeast of Havelian. Pottery and remnants of structures; Buddhist.
48. **Phulwali II:** (70x20x4) m; situated in Pulwali village some 5km to the southeast of Havelian. Residential site remnants of rooms, wall and potsherds; Buddhist.
49. **Chhoti Manri:** (80x20x0.5) m; Mujaat village, some 5km to the southeast of Havelian. Structures remains and potsherds; Buddhist.
50. **Bari Manri:** (150x20x1.5)m; situated near Choti Manri. Remnants of rooms and wall structures of Ashlar masonry and potsherds; Buddhist.
51. **Phulwali III:** (20x10x1)m; situated on the east of Pulwali village. Remnants of wall structures and potsherds; Buddhist.
52. **Phulwali IV:** (49x12x1)m; Located to the east of Pulwali village. Potsherds and remains of walls structures; Buddhist.
53. **Havelian Gran:** (80x35x0.5)m; Havelian City. Remnants of wall structures and potsherds; Buddhist.
54. **Seri:** (65x41x0.5)m; Havelian City. Presently the site is covered with trees, potsherds and structure remains; Buddhist.
55. **Cheri:** (160x50x2)m; situated 6km southeast of Havelian. Remnants of rooms and potsherds; Buddhist.
56. **Khairi wala Baba:** (50x20x0.5)m; 6km to the south west of Havelian City. Ancients graves and pottery; Gandhara Grave Culture.

57. **Kaseelan I:** (120x30x4)m; 8km to the southwest of Havelian. Pottery and wall structures; Buddhist.
58. **Kaseelan II:** (50x15x0.5)m; Southwest of Havelian. Remnants of structures and pottery; Buddhist.
59. **Sereela I:** (41x18x3)m; Village Panj Garan to the south east of Havelian. Remnants of structures and pottery; Buddhist.
60. **Sereela II:** (15x15x2)m; Village Panj-Garan to the south east of Havelian. Remnants of small rooms and pottery; Buddhist.
61. **Palga:** (50x50x1)m; village Sareela to the southwest of Havelian. Pottery and remnants of wall structures; Buddhist.
62. **Tenki wali Choti.** (60x30x2)m; located in Sareela to the southeast of Havelian. Pottery and structure remains; Buddhist.
63. **Piplan II:** (50x40x2)m; 10km to the south east of Havelian. A huge site with structural remains and pottery; Buddhist.
64. **Nali:** (20x10x0.5)m; situated some 10km to the southeast of Havelian. Foundation of wall structures and potsherds; Buddhist.
65. **Dhakkan:** (200x50x4)m; situated in Pipalan village, 10km to the southeast of Havelian. Remnants of wall structures and pottery; Buddhist.
66. **Raju wala Nullah:** (50x10x0.5)m; Located some 10 km southeast of Havelian. Foundations of wall structures and potsherds; Buddhist.
67. **Burzee:** (115x10x4)m; situated 12 km to the southwest of Havelian. Water tank of British period and pottery; British and Buddhist.
68. **Hajian Gali:** (90x25x0.2)m; situated to the southeast of Havelian. Ancient graves and potsherds; Gandharan Grave Culture (?)
69. **Gubki:** (40x20x0.5)m; Located to the southeast of Havelian. Small site having various rooms and walls foundations and pottery; Buddhist period.
70. **Moharee I:** (220x100x2)m; 15km to southeast of Havelian. A large site, presently used as agriculture fields, pottery and remnants of wall structures; Buddhist.
71. **Moharee II:** (423x150x4)m; situated to east of Moharee I. Covered by modern houses, potsherds; Buddhist.
72. **Nara Police Station:** (70x40x5)m; 50km to the south of Havelian. Buddhist remains later occupied by British and now by the Police Department; British (1935).
73. **Koo (Step well):** (10x5x8)m; Stepped well/Baoli, made of local stones; Islamic.
74. **Kotla:** (4x3.5x3)m; to the Southwest of Havelian. Natural cave with black soot on the ceiling, no potsherds or stone tools; Prehistoric.
75. **Gaidran (Kotla):** (79x32x3)m; situated to the southeast of Havelian. Pottery and remnants of stone structures; Buddhist.



76. **Kholian (Kota):** (22x15x0.5)m; to the southeast of Havelian. Structural remains and pottery; Buddhist.
77. **Thalian I:** (57x23x0.5)m; located to the southeast of Havelian. Pottery and remnants of wall structures; Buddhist.
78. **Thalian II:** (25x25x2)m; Located to the southeast of Havelian. The site looks like a small stupa (?), pottery found, Buddhist.
79. **Thalian III:** (61x21x0.5)m; to the southeast of Havelian. Structures; Buddhist.
80. **Sikhon da koo (Well):** (1x1x3)m; situated to the south of Havelian. Remnants of wall structures (diaper) masonry; Buddhist.
81. **Chamatya:** (35x25x0.5)m; situated to the south of Havelian. Wall structure of diaper masonry and pottery; Buddhist.
82. **Koo (Bandi Barsin):** (1x1x5)m; the site is situated to the south of Havelian. Well constructed of stone in diaper masonry; Buddhist.
83. **Jami Masjid (Banda Atai Khan):** (30x12x4)m; Village Banda Atai Khan. Colonial building made of bricks and wooden ceiling; British.
84. **Stepped Well (Bandi Barsin):** (8x6x7)m; Bandi Parsin to the south of Havelian still in use; Islamic.
85. **Barsin Taaka:** (150x95x3)m; Situated to the south of Havelian. Remnants of wall structures (foundation of rooms); Buddhist.
86. **Maira Well (Bandi Atai Khan):** (1.5x1.5x30)m; to the south of Havelian. Well (now dried) made of local stones: Islamic.
87. **Maira (Mound):** (51x29x1.5)m; located to the southeast of Havelian. Presently used as agriculture field, remnants of wall structures and pottery; Buddhist.
88. **Gol Dhand:** (120x90x1.5)m; village Banda Atai Khan. Agriculture land, pottery and structure remains; Buddhist.
89. **Kotla Dheri:** (103x83x2.5)m; Village Bandi Atai Khan. Remnants of wall foundations and pottery; Buddhist.
90. **Abbott Museum:** (15x10x7)m; Abbottabad cantonment. Colonial building of local stone, one big hall and eight attached rooms in good condition, presently Abbott Museum working under Hazara University; British (1880).
91. **Government High School I:** (62x37x6)m; to the west of the Company Bagh, Abbottabad; British (1860).
92. **Frontier House:** (30x20x7)m; to the north of police lines; British (1902).
93. **Old Bangalow (Medical Superintendent):** (25x19x6)m; situated to the west of the Frontier House. Presently occupied by Medical Superintendent, British (early 20<sup>th</sup> century).
94. **Town Public School:** (27x21x6)m; to the west of the bungalow of Medical Superintendent. Now converted to public school; British (1890).

95. **Forest offices:** (29x20x6)m; to northwest of the Frontier House. Forest Office with adjacent residential building; British (1892).
96. **Divisional Forest Officer Bungalow:** (21x16x7)m; to the southwest of the Forest offices. D.F.O bungalow; British.
97. **Bukhara House:** (22x15x7)m; on Jail road. Residential house of Sayyid Bukhara; British.
98. **Bungalow SE-36:** (30x21x7)m; to the west of Bukhara house. Small residential Bungalow provided with lawns and verandah; British.
99. **Sir Sahibzada Abdul Qayyum House:** (25x21x7)m; to the east of the jail. Converted into Guest House (demolished) while the remaining portion serves as Auqaf School; British.
100. **Government Guest House:** (35x21x7)m; on Shimla road; British (1892).
101. **Office of the Senior Superintendent Police:** (20mx20mx7)m; Next to Civil court Abbottabad; British (1860).
102. **Court of Senior Civil Judge:** (20x20x7)m; situated to the south of the S.S.P office. Partially damaged by the earthquake 2005; 19<sup>th</sup> century AD.
103. **Office of the District Revenue Officer:** (21x15x7)m; to the west of the Court of Civil Judge. Partially destroyed by the earthquake of 2005; British, 19<sup>th</sup> century.
104. **Treasury Building:** (30x20x6)m; situated near the DRO office. The building consists of large storage rooms; British.
105. **Protestant Church:** (42x17x12)m; situated near the Lady Garden Abbottabad. The Church is in good state of preservation; British (1850).
106. **Gurudwara:** (20x20x8)m; situated in the Gurudwara Gali Abbottabad. Double Storey Sikh Gurwara presently used as godown; Sikh/British, 19<sup>th</sup> century.
107. **Arya Samaj Mandir:** (14x8x8)m; situated in the Gurudwara Gali. Double storey Hindu temple, now converted into a school; British (1935).
108. **Cantonment Police Station:** (60x25x6)m; situated in the Cantonment bazaar. The building contains rooms and verandahs; British.
109. **Old Tehsil Building:** (32x15x7)m; to the east of the Cantonment Police Station; British (1850).
110. **District Headquarters Hospital:** (30x15x6)m; to the east of the Tehsil building, British.
111. **Lady Garden:** 90mx80mx1m, situated in the Cantonment area; British.
112. **Presbyterian Church:** (13x12x10)m; situated on the left side of the main Silk Road in Abbottabad. Still in use; British.
113. **Catholic Church:** (21x19x10)m; on the main Silk Road in Abbottabad. The complex is comprised of Catholic Church, school and residential building all still in use; British.
114. **Police Lines buildings:** (100x27x7)m; situated to south of the Abbottabad city. It is comprised of hospital, DSP Bungalow etc, badly damaged in the earthquake of 2005; British.
115. **Abbott House:** Major James Abbott residence, now occupied by Pakistan Army; British.



116. **Jabree: (Takya Shaikhan)** : (150x50x2)m; in the Takya Shaikhan, 10km to the east of the Havelian city. Remnants of structures and pottery; Buddhist.
117. **Toot Maira (Takya Shaikhan)**: (52x12x1.5)m; situated in the Takya Shaikhan. Structural remains; Buddhist.
118. **Pattan (Rajuyan)**: (52x10x1.5)m; village Rajuyan, 11km to the east of Havelian city. Pottery and remnants of rooms; Buddhist.
119. **Rajuyan Maira**: (53x41x2)m; village Rajuyan, 11km to east of Havelian city. Foundations of wall structures and pottery; Buddhist.
120. **Chinjuki I**: (350x52x2)m; village Rajuyan, 11km to east of Havelian city. Settlement site, pottery and remnants of structures; Buddhist.
121. **Chinjuki II**: (53x25x1.5)m; village Rajuyan, 11km to the east of Havelian city. Remains of stone structures and pottery; Buddhist.
122. **British Buildings (Rajuyan)**: (50x5x5)m; village Rajuyan, 11km to the east of Havelian city. Old Bazaar comprised of ancient houses and shops; British.
123. **Chinjuki Well**: (3x1.5x2)m; 13km to the east of Havelian city. Two wells, one is round while the other square, both made of local stones; Buddhist.
124. **Dheri**: (120x70x0.5)m; Village Kyal, 15km to the southeast of Havelian city. Pottery and remnants of stone structures; Buddhist.
125. **Police Chowki (Nawan Shehr)**: (35x15x6)m; 6km east of Abbottabad city. Police Station, British (1862).
126. **Hindu Sarai (Nawan Shehr)**: (25x15x6)m; about 6km east of Abbottabad city. Hindu Sarai; British (1868).
127. **Old Bazar (Nawan Shehr)**: (35x5x6)m; 6km to the east of Abbottabad city. Old Bazaar comprising shops and houses; British.
128. **Nari Temple (Nawan Shehr)**: (15x10x7)m; 6km to the east of Abbottabad city. Hindu temple; British.
129. **Jami Masjid Dhodial (Nawan Shehr)**: (20x15x7)m; Dhodial village (Nawan Shehr), Abbottabad. Renovated, only main gate and pillars still survive in original condition; British.
130. **Bilal Masjid, Dhodial (Nawan Shehr)**: (10x10x6)m; Dhodial village. An old mosque restored, three gates, interior prayer hall are still in original condition; British.
131. **Babu Ishrat Das House (Nawan Shehr)**: (30x8x10)m; 6km to the east of Abbottabad city. Renovated, double storey house, exterior wall is in original condition; British.
132. **Shaikh Baba (Nawan Shehr)**: (5x5x1.5) m; old graveyard of the Nawan Shehr comprising old graves including that of Shaikh Baba; British.
133. **Hindu Temple (Abbottabad)**: (8x7)m; situated in the Christian community, behind the Piffers mosque of Abbottabad on the Grand Silk Road. It is an octagonal temple made of local stones, mud plaster, use of wood and iron, damaged; British.

134. **Ilyasi Masjid (Abbottabad):** (60x25x8)m; 5km to the east of Abbottabad city. The most beautiful mosque of the district, having large prayer hall, verandah, hostel and two ponds; British (1935).
135. **Khwaja Ahmad Khel Mosque (Shaikhul Bandi):** (12x12x10)m; 4km east of Abbottabad city. Built of local stones, mud plaster, use of wood in ceiling and doors etc; British.
136. **Goban Girls School (Abbottabad):** (15x5x7)m; near Sarban Chowk Abbottabad city. It is made of wood and stone, constructed by Munshi Roucha Ram; British (1901).
137. **Chatparee (Langree):** (36x12x1.5)m; to the west of the main Abbottabad Road near Havelian city. It is a small site in which some rooms and walls foundations can be seen as well as pottery; Buddhist.
138. **Malka graveyard (Malka):** (200x30x0.5)m; Located some 20km to the southeast of Abbottabad city. Old graves and potsherds; Gandharan Grave Culture.
139. **Governemnt Higher Secondary School Lora (Lora):** (62x8x8)m; 80km to the south east of Abbottabad city. Partially damaged by the earthquake in 2005; British (1906).
140. **Police Station Lora (Lora):** (49x25x10)m; to the west of the High School. Partially damaged by the earthquake of 2005; British (1935).
141. **Lora Hospital (Lora):** (20x10x5)m; located in the main Bazaar of Lora. Partially damaged; British.
142. **British Bridge (Muslimabad):** (25x5x10)m; on main road near the Muslimabad Police Chowki. Built of local stones; British.
143. **Banj Gali, (Sherwan):** (15x11x2)m; 10km to the west of Abbottabad city. Pottery and remnants of wall; Buddhist.
144. **Bega Kot (Sherwan):** (15x12x4)m; 12km to west of Abbottabad city. Wall structures and pottery; Buddhist.
145. **Mubarkan (Sherwan):** (21x15x2)m; 14km to the west of Abbottabad city. Wall structures of ashlar and diaper masonry and Muslim Graveyard; Buddhist/Islamic.
146. **Mumdran (Sherwan):** (15x12x1.5)m; 15km Northwest of Abbottabad. Remnants of walls and pottery; Buddhist.
147. **Rich Bhain (Sherwan):** (52x31x2)m; 20 km to the northwest of Abbottabad city. It is a large settlement site, pottery and wall structures; Buddhist.
148. **Kiloran (Qasimabad, Sherwan):** (27x24x2)m; 25km to the west of Abbottabad city. Partially damaged by illegal diggers, structure remains and pottery; Buddhist.
149. **Hall Barkot (Sherwan):** (23x13x20)m; 30km to the west of Abbottabad city. Wall structures of diaper and ashlar masonry and pottery; Buddhist.
150. **Abbott Hill (Sherwan):** (40x10x2)m; 35km to the west of Abbottabad city. Pottery and structure remains, partially destroyed and covered with agricultural fields; Buddhist.
151. **Sobhan Gali (Sherwan):** (3x3x2)m; 10km to the west of Abbottabad city. Remnants of wall and Muslim graveyard; Buddhist/Islamic.



152. **Banj Gali I (Sobhangali):** (43x27x2)m; 13km to the west of Abbottabad city. Presently covered with agricultural land, pottery and wall structures; Buddhist.
153. **Banj Gali II (Sobhangali):** (65x18x2)m; 13km to the west of Abbottabad city. Partially damaged by illegal diggers, structural remains and pottery; Buddhist.
154. **Dhogi (Kotyala):** (320x35x2)m; 16km to the west of Abbottabad city. Huge site, remnants of rooms and pottery now covered with agricultural land. Buddhist.
155. **Nakkah (Kotyala):** (15x11x2)m; 15km to the west of Abbottabad city. Structural remains and pottery, covered with pine trees; Buddhist.
156. **Gali Todo mera:** (25x10x2)m; Located some 20km to the west of Abbottabad. It is a small site that is converted into agricultural land, some room foundations and pottery can be seen; Buddhist.
157. **Kanda Koo (Sherwan Road):** (21x11x2)m; 40km to the west of Abbottabad city. Converted into agricultural land, remnants of wall structures; Buddhist.
158. **Sakhi Subhan Tomb (Pohar):** (18x18x1.5)m; 55km to the west of Abbottabad city. Mausoleum of a Muslim Saint, enclosure wall and a tower; Mughal. (*Sarban* 2005-06: 8).
159. **Shaheedon Wali Qabr (Pohar):** (9x9x1)m; 55 km to the west of Abbottabad city. Small enclosure comprising four graves, made of local stone and Mughal pilasters, small minarets on each corner; Mughal.
160. **Pohar (Pohar Proper):** (70x55x2)m; 55 km to the west of Abbottabad city. Remnants of wall and pottery; Buddhist.
161. **Choti Thanna (Thotni):** (20x15x2)m; 18km to west of Abbottabad. Now covered with modern houses; Hindu Shahi.
162. **Rathi Pari (Pulla di Bandi):** (50x21x1)m; 20km to the northwest of Abbottabad city. Remnants of walls and pottery; Buddhist.
163. **Dakkan (Pulla di Bandi):** (27x15x10)m; 20km to northwest of Abbottabad city. Structural remains and pottery, now covered with agricultural land; Buddhist.
164. **Chetta Maira (Baldher):** (80x40x0.5)m; 15km to the north of Abbottabad city. Pottery and remnants of wall structures; Buddhist.
165. **Baldher I (Baldher):** (90x50x1)m; 16km to the northwest of Abbottabad city. Structure remains and pottery; Buddhist.
166. **Baldher II (Baldher):** (25x10x1)m; 17km to the northwest of Abbottabad city. Foundation of rooms and pottery; Buddhist.
167. **Dog Al-Maira (Baldher):** (35x15x0.5)m; 23km to northwest of Abbottabad city. Foundations of wall and pottery; Buddhist.
168. **Baldher III (Baldher):** (33x20x1)m; 24 km to northwest of Abbottabad city. Remnants of wall and pottery; Buddhist.
169. **Kohi (Al-maira):** (8x8x0.5)m; 31 km to the northwest of Abbottabad city. Natural spring, small plate found nearby; Buddhist.

170. **Chabree (Al-Maira):** (27x25x1)m; 38 km to the northwest of Abbottabad city. Remnants of structures now covered with agricultural fields; Buddhist.
171. **Kund I (Mochi Kot):** (110x70x2)m; situated 50km to the northwest of Abbottabad city. Remnants of walls and pottery, partially damaged by illegal diggers; Kushan.
172. **Kund II, (Shah Kot):** (30x10x0.5)m; situated 50km to the northwest of Abbottabad city. Ancient graveyard and remnants of wall; Buddhist.
173. **Guruduwara (Banda Pir Khan):** (4x4x2.5)m; 20 km to the north of Abbottabad city. It is an octagonal tomb made of local stone and lime mortars; Sikh.
174. **Dheri Pir Khan (Banda Pir Khan):** (40x10x0.5)m; 20 km to the north of Abbottabad city. Structural remains and pottery; Buddhist.
175. **Gol Dheri (Bala Tanrya):** (20x20x2)m; 23 km to the northeast of Abbottabad city. Remnants of structure and pottery; Buddhist.
176. **Lambi Dheri (Bala Tanrya):** (40x10x0.5)m; 23 km to the northeast of Abbottabad city. Stone structure remains; Buddhist.
177. **Kholian (Mangal):** (120x86x0.5)m; situated 18 km to the north of Abbottabad city. Now covered with agricultural land, pottery and remnants of walls; Buddhist. (*NWFP Gazetteers, Hazara District* 1907: 118).
178. **Neelay Per (Mangal):** (50x20x2)m; 15 km to the north of Abbottabad city. Covered with modern graves, remnants of wall structures and pottery; Buddhist.
179. **Maira Band (Bandi Doona):** (5x4x2)m; 28 km to the northeast of Abbottabad city. Badly damaged by illegal diggers, sculptures found according to the local people; Buddhist.
180. **Chhoti Manri (Jabrian):** (15x5x0.5)m; 15 km to the west of Abbottabad city. Pottery and remnants of wall structures; Buddhist.
181. **Bari Manri (Jabrian):** (160x56x1)m; 15 km to the west of Abbottabad city. Foundations of stone structures; Buddhist.
182. **Teepryan (Katkiyan):** (10x10x0.5)m; 20 km to the southwest of Abbottabad city. Wall structures in stone and pottery; Buddhist.
183. **Kaon Dogi (Katkiyan):** (53x20x1)m; 18 km to the southwest of Abbottabad city. Foundations of stone wall structures; Buddhist.
184. **Katkiyan (Jabrian):** (10x8x1)m; situated 21 km southwest of Abbottabad city. Foundations of stone walls and pottery; Buddhist.
185. **Kholiyan (Batangi):** (70x10x2.5)m; 23 km southwest of Abbottabad city. Remnants of stone structures (rooms), presently covered with agriculture land; Buddhist.
186. **Danna (Batangi):** (15x8x0.5)m; 23 km to the southwest of Abbottabad city. Irrigated land, stone walls and pottery; Buddhist.
187. **Nakka (Bhagati Nakka):** (30x12x1.5)m; 26 km to the southwest of Abbottabad city. Remnants of wall structures in stone and pottery; Buddhist.



188. **Upper Kunj (Sarban hill):** (40x15x0.5)m; situated on the Sarban hill, some 8 km to the south of Abbottabad city. Unirrigated land, pottery and structural remains; Buddhist.
189. **Kota (Nigakki):** (15x10x 0.1)m; on the Sarban hill, some 12km to the southeast of Abbottabad city. Unirrigated land, remnants of stone wall and pottery; Buddhist.
190. **Tippor (Nigakki):** (30x12x3)m; on the Surban hill, 15km to the southeast of Abbottabad city. Stone wall structures and pottery; Buddhist.
191. **Haveli I (Nigakki):** (53x21x1)m; on the Surban hill, 18 km to the southeast of Abbottabad city. Irrigated land, pottery and remains of stone structures; Buddhist.
192. **Haveli II (Nigakki):** (36x12x0.5)m; on the Surban hill, 18 km to southeast of Abbottabad city. Partially covered with agriculture fields; Buddhist.
193. **Charee (Salhad):** (20x12x0.5)m; on the Surban hill, 8 km to the south of Abbottabad city. Pottery; Unidentified.
194. **Okreela (Sarban):** (15x15x0.5)m; on Surban hill, 12km to the east of Abbottabad city. Pottery (thick and rough); Unidentified.
195. **Gali (Nigakki):** (40x18x0.5)m; on Surban hill, 15km to the east of Abbottabad city. Remnants of stone walls and pottery; Buddhist.
196. **Ziyarat (Okreela):** (10x10x0.5)m; 13km to the east of Abbottabad. Presently covered with agriculture field terracotta sherds and figurines; Hindu Shahi.
197. **Kholee (Okreela):** (20x15x1)m; located some 13 km to the east of Abbottabad. It is a small round shaped mound, the top is converted into agricultural land, around it some wall foundations and pottery can be seen; Buddhist.
198. **Kota (Okreela):** (24x16x2)m; 13 km to the east of Abbottabad city. Unirrigated land, remnants of wall structures and pottery; Buddhist.
199. **Dheri Gadrali (Okreela):** (10x8x1.5)m; 14 km to the east of Abbottabad city. Irrigated land, remnants of stone wall structures and pottery; Buddhist.
200. **Nakka (Okreela):** (15x12x0.2)m; 14 km to the southeast of Abbottabad city. Presently covered with modern houses, pottery; Unidentified.
201. **Ladiyan (Okreela):** (25x13x2)m; 15 km to the southeast of Abbottabad city. Stone wall structures and pottery; Buddhist.
202. **Dakkan (Dotaar):** (35x8x2)m; 16km to the southeast of Abbottabad city. Pottery and wall structures; Buddhist.
203. **Shaikh Mali Khel (Dhamtor):** (150mx120mx0.5)m; 16km to the east of Abbottabad city. Irrigated land; Unidentified.
204. **Talda Shehr (Dhamtor):** (87x51x0.5)m; 1km to the south of Dhamtor village. Presently covered with agriculture fields and modern graveyard, remnants of stone walls and pottery; Unidentified.
205. **Par (Dhamtor):** (56x20x1)m; 1km to the south of Dhamtor village. Presently covered by modern houses, wall structures and pottery; Unidentified.

206. **Takya Lake (Takya Scout Camp):** (11x8.50x1.5)m; near Takya Scout Camp. Artificial (now dried) lake made of dressed stones; British. (Khan 1976: 289).
207. **Tairee I (Banda Shoalian):** (47x33x1)m; 5km to the south of Dhamtor. Unirrigated land, stone structures and pottery; Buddhist.
208. **Tairee II (Banda Shoalian):** (63x16x2.5)m; 5km to south of Dhamtor village. Remnants of wall structures made of dressed stones and pottery; Buddhist.
209. **Thandi Tairee I (Banda Shoalian):** (18x6x0.5)m; 6km to the south of Dhamtor village. Unirrigated land, structure remains and pottery; Buddhist.
210. **Thandi Tairee II (Banda Shoalian):** (12x10x0.5)m; 6km to the south of Dhamtor village. Remnants of structures (rooms of various sizes); Buddhist.
211. **Thandi Tairee III (Banda Shoalian):** (83x32x2)m; 6km to the south of Dhamtor. Remains of more than 30 rooms and pottery; Buddhist.
212. **Katwi Charee (Rawal Kot):** (60x35x2)m; 12km to the northeast of Abbottabad city. Unirrigated land, remnants of more than ten rooms and pottery; Buddhist.
213. **Gautam Dheri (Rawal Kot):** (87x33x2)m; 12km to the northeast of Abbottabad city. Unirrigated land, remnants of stone structures and pottery; Buddhist.
214. **Baffo-di-Dheri (Bisali, Kakul):** (35x25x0.5)m; 10 km to northeast of Abbottabad city. Irrigated land, remnant of stone structures and pottery; Unidentified.
215. **Bisali (Bisali, Kakul):** (18x12x1.5)m; 10km to the northeast of Abbottabad city. Irrigated land, pottery and remains of stone structures; Unidentified.
216. **Seri-di-Pari (Baloliyan):** (15x9x1)m; 15km to the northeast of Abbottabad city, unirrigated land. Pottery and wall structures; Unidentified.
217. **Gumanwan mound (Gumanwan):** (18x12x1)m; 10km on Thandyani Road, to the east of Abbottabad city. Unirrigated land, pottery and remnants of stone wall structures; Buddhist.
218. **Dera (Rawal Kot):** (29x18x0.5)m; 13km on the Thandyani Road, to the east of Abbottabad city. Partially covered with modern houses, pottery; Unidentified.
219. **Kota (Rawal Kot):** (35x18x1)m; 14km on Thandyani Road, east of Abbottabad city. Remnants of structures made of dressed stone; Buddhist.
220. **Jabra (Rawal Kot):** (18x8x0.5)m; on Thandyani Road, 14km to the east of Abbottabad city. Partially damaged, pottery and remnants of stone walls; Buddhist.
221. **Kuwan (Chatpanri):** (15x9x0.5)m; on Thandyani Road, 15 km east of Abbottabad city. Covered with modern houses, pottery; Buddhist.
222. **Water Tank (Galibanian):** (8x5x4)m; on Thandyani Road, 16km east of Abbottabad city. Water tank made of dressed stone; British (November 1926).
223. **Water Tank (Danna):** (12x8x1)m; on Thandyani Road, 18km east of Abbottabad city. Water tank made of dressed stone; British.
224. **Neelor (Nawan Shehr Township):** (70x40x0.5)m; 8km east of Abbottabad city, in Nawan Shehr Township. Remnants of stone structures and pottery; Unidentified.



225. **Nariyan mound (Nawn Shehr Township):** (20x15x2)m; 8km east of Abbottabad, in Nawan Shehr Township. Irrigated land, pottery and stone structure remains; Buddhist.
226. **Phool Dheri:** (35x15x1.5)m; 8km east of Abbottabad city, in Nawan Shehr Township. Stone structures and pottery; Buddhist.
227. **Choona Kari Dheri I (Nawan Shehr Township):** (18x12x0.5)m; 8km east of Abbottabad, in Nawan Shehr Township. Unirrigated land, partially destroyed by illegal diggers, stone wall structures and pottery; Hindu Shahi.
228. **Choona Kari Dheri II (Nawan Shehr Township):** (18x15x50)m; 8km east of Abbottabad, in Nawan Shehr Township. Unirrigated land, destroyed by illegal diggers, pottery and wall structure remains; Buddhist.
229. **Choona Kari Dheri III (Nawan Shehr Township):** (56x43x0.5)m; 8km east of Abbottabad, in Nawan Shehr Township. Unirrigated land, remnants of stone wall structures and pottery; Buddhist.
230. **Choona Kari Dheri IV (Nawan Shehr Township):** (80x50x1)m; 8km east of Abbottabad, in Nawan Shehr Township. Unirrigated land, pottery and stone structure remains, Buddhist.
231. **Kuri Maar (Galibanian):** (59x15x1)m; 16km east of Abbottabad, on Thandiyani Road. Covered with thick pine forest, stone structure remains and pottery; Buddhist.
232. **Maira Rahmat Khan Mound:** (15x10x1)m; 42km east of the Abbottabad, on Thandiyani Road. Covered with modern building, stone structure remains and poetry; Buddhist.
233. **Gautam Dheri II (Rawal Kot):** (32x20x0.5)m; 12 km to the east of the Abbottabad on Thandiyani Road. Remnants of room foundations and pottery; Buddhist.
234. **Kota I (Dhodiya):** (25x31x2)m; 10km to the east of the Abbottabad Thandiyani Road. Remains of 20 rooms and pottery; Buddhist.
235. **Kota II, Water Tank (Dhodial):** (12x7x3)m; 10 km to the east of Abbottabad on Thandiyani Road. Water tank (now dried up) made of dressed stones; British.
236. **Aryala (Nardooba):** (29x25x2)m; 12 km to the southeast of Abbottabad on Murree Road. Irrigated land, pottery and remnants of stone wall structures; Buddhist.
237. **Nardooba:** (50x20x1)m; 12 km to the southeast of Abbottabad on Murree Road. Pottery and remains of 10 rooms; Buddhist.
238. **Qadimi Qabristan (Old Graveyard, Dhamtor):** (190x85x0.2)m; 10km southeast of Abbottabad on Murree Road. Muslim graves in kanjur or travertine; Muslim (Mughal?). (Marshall 1923-24: 67).
239. **Dotaar Graveyard (Dotaar):** (240x120x0.5)m; 6 km southwest of Dhamtor. Old graves in north-south orientation, pottery; Unidentified.
240. **Dotaar Mound (Dotaar):** (120x112x2)m; 6km southwest of Dhamtor. Large site located in the slope area, the lower area of the site is covered with agricultural farm, pottery; Buddhist.
241. **Muqbara (Graveyard) Dhamtor:** (50x30x1)m; 10 km southeast of Abbottabad on Murree Road. Graves in east-west and north-south direction, pottery; Unidentified.

242. **Sarbanna (Baron Gali):** (30x13x1)m; 20 km to the southeast of Abbottabad on Murree Road. Partially covered with agricultural fields, pottery; Buddhist.
243. **Manri (Jafar):** (120x16x3)m; 23 km to the northeast of Abbottabad on Murree Road. Unirrigated land, structural remains of 20 rooms and pottery; Buddhist.
244. **Chitti Mitti (Baron Gali Road):** (15x12x0.5)m; located some 20 km to the northeast of Abbottabad Baron Gali Road. Badly damaged, covered with modern houses, pottery and structural remains; Buddhist.
245. **Gali (Sarbana):** (31x15x1)m; 28 km to the northeast of Abbottabad. Remnants of stone wall structures and pottery; Buddhist.
246. **Malsa Gali (Baringali):** (19x13x1)m; 31 km to the northeast of Abbottabad. Irrigated land, pottery and remnants of wall structures; Unidentified.
247. **Hatian (Bara Hotar):** (170x100x0.2)m; 15km to the east of Abbottabad Murree Road. Pottery and structures; Buddhist.
248. **Namly Maira (Harnao):** (18x8x4)m; 16km to the east of Abbottabad Murree Road. It is a small bridge connecting Bagnautar and Namli Maira; British.
249. **Governor House (Nathiagali):** (25x15x1.5)m; 37 km to the east of Abbottabad. Double storey building made of local dressed stones with wooden superstructure; British.
250. **St. Mathews Church (Nathiagali):** (26x12x15)m; 37 km to the east of Abbottabad. Built in the memory of Col. Hope Waddle Kelsal; British (1914).
251. **District Council (Nathiagali):** (25x18x5)m; 37 km to the east of Abbottabad. Made of dressed local stones and wood; British.
252. **Inspector General of Police Rest House (Nathiagli):** (25x15x5)m; 37 km to the east of Abbottabad. Built in the local dressed stones with wooden superstructure; Sikh (1837).
253. **Chief Minister House (Nathiagali):** (27x20x8)m; 37 km to the east of Abbottabad. Unirrigated land, pottery and structural remains; British.
254. **Karnak House (Nathiagali):** (18x15x8)m; 37 km to the east of Abbottabad. Comprising four rooms made of dressed stones and wood; British (1930).
255. **Baragali Summer Campus (University of Peshawar):** The site covers a total area of 40 canals, comprised dining hall, conference room and other buildings. The site was formerly in the custody of Army, but now it forms property of the University of Peshawar serving as its Summer Campus; British (20<sup>th</sup> century).
256. **Office of the Nazim (Nathiagali):** (20x12x10)m; 37 km to the east of the Abbottabad Murree Road. Made of local dressed stone and wood; British.
257. **Water Tank (Nathiagali):** (35x20x3)m; situated 37 km to the east of the Abbottabad Murree Road. Water tanks 34 in number all made of iron for the purpose of storing water; British.
258. **Well, (Chan Jahan):** (4x10)m; 50 km to the south of Abbottabad via Havelian. The wall structure (diaper and ashler masonry) made of dressed stone locally available; partially damaged; Kushan.



259. **Chan Jahan Mound (Chanjahan):** (45x12x1)m; 50 km to the south of Abbottabad via Havelian. Remnants of structures (12 rooms); Buddhist.
260. **Graveyard (Chan Jahan):** (30x10x0.5)m; 50 km to the south of Abbottabad via Havelian. Old graves made of travertine; Islamic.
261. **Mission Bungalow (Thandyani):** (18x12x6)m; 32 km to the east of Abbottabad. A large building having 10 rooms and kitchen, partially damaged in earthquake 2005; British.
262. **St. Savior Church, (Thandyani):** (12x6x10)m; 32 km to the east of Abbottabad. Partially damaged in the earthquake of 2005; British.
263. **Dispensary (Thandyani):** (8x8x6)m; 32 km to the east of Abbottabad. The building is made of local dressed stone with wooden beams and roof, the building is still in a better state of preservation; British.
264. **Church Bungalow (Thandyani):** (13x9x7)m; 32 km to the east of Abbottabad. The building comprising rooms and verandah; British.
265. **Private house (Thandyani):** (15x8x7)m; 32 km to the east of the Abbottabad. Made of dressed stone with wooden ceiling, partially damaged; British.
266. **Police Station Sherwan (Sherwan):** (15x15x6)m; 36 km to the west of Abbottabad. An old Police Station comprising of eight rooms and verandah; British (1860).
267. **Sherwan Rest House (Sherwan):** (15x10x7)m; 36 km to west of Abbottabad. Made of dressed stone and has two bedrooms, a drawing rooms, bathroom and kitchen, presently occupied by Pakistan Public Works Department; British (1860).
268. **Tarkhana (Sherwan):** (60x40x20)m; 36 km west of Abbottabad. Irrigated land, pottery and remnants of stone structure; Buddhist.
269. **Kot Bahadur Khan (Sherwan):** (56x20x2)m; 38 km west of Abbottabad. Stone structure remains and pottery; Buddhist.
270. **Kot Gulab Khan (Sherwan):** (40x30x1)m; 38 km west of Abbottabad. Well and remnants of wall structures and pottery; Hindu Shahi.
271. **Garhi Sherwan (Sherwan):** (40x25x1)m; 37 km to west of Abbottabad. The site contains three wells now filled, remnants of wall structures and potsherds; Buddhist.
272. **Maira Graveyard (Sherwan):** (40x40x2.5)m; 37 km west of Abbottabad. Graves and potsherds; Unidentified.
273. **Sherwan Well (Sherwan):** (11x10)m; 36 km to the west of the Abbottabad. Well made of dressed stone, upper portion of the well is repaired with modern bricks; British.
274. **Kundiyan Graveyard (Sherwan):** (30x20x0.5)m; 36 km west of Abbottabad. Ancient graves in different directions; Unidentified.
275. **Kangarwala (Sherwan):** (10x10x0.5)m; 39 km to west of Abbottabad. Pottery and remains of structures; Buddhist.
276. **Bari Ziyarat (Sherwan):** (33x15x0.2)m; 40 km to west of Abbottabad. Graves in north-south direction and pottery; Unidentified.

277. **Chhoti Ziyarat (Sherwan):** (38x15x2)m; 40 km to the west of Abbottabad. Presently covered with modern graves, remains of stone structures and pottery; Buddhist.
278. **Ghumman (Dalola):** (15x15x1.5)m; 18km to the southwest of Garhi Habibullah on the west bank of the river Kunhar. Irrigated land, pottery and stone wall structures; Buddhist.
279. **Shah Kot (Krishna):** (55x15x4)m; 20 km to the west of Abbottabad. Presently covered with modern graveyard, remnants of stone walls and potsherds; Buddhist.
280. **Boi (Union Council Boi):** (20x15x2)m; 25 km to the west of Garhi Habibullah. Unirrigated land, wall structures in stone and pottery; Buddhist.
281. **Jaaba I (Pattan Kalan):** (25x23x2)m; 51km to the east of Abbottabad Muzaffarabad road. Irrigated land, pottery and remains of stone structures; Buddhist.
282. **Jaaba II (Pattan Kalan):** (20x10x2)m; 51 km to the east of Abbottabad Muzaffarabad road. Remains of stone structure; Buddhist.
283. **Aerr Bari (Pattan Kalan):** (25x20x1.5)m; 54 km to the east of the Abbottabad Muzaffarabad road. Pottery and structure remains; Buddhist.
284. **Sun Dheri Ziyarat (Patan Khurd):** (10x10x1)m; 62 km to the east of the Abbottabad Muzaffarabad road, to north of the Jhelum river. Partially covered with modern graves, pottery and structure remains; Unidentified.
285. **Pattan Khurd (Pattan Khurd):** (15x15x2)m; 62 km to the east of the Abbottabad Muzaffarabad road. Irrigated land, pottery; Unidentified.
286. **Tazbeer (Pattan Khurd):** (20x15x1)m; 67 km to the east of the Abbottabad Muzaffarabad road. Irrigated land partially covered with modern houses, remnant of wall structures and pottery; Unidentified.
287. **Majuma (NembaI):** (15x13x1)m; 59 km to the east of the Abbottabad Muzaffarabad road. Pottery and stone structure remains; Buddhist.
288. **Lari (NembaI):** (20x18x2)m; 58 km to the east of the Abbottabad Muzaffarabad road. Irrigated land and partially covered by Muslim period pottery; Buddhist.
289. **Appor Banda I (NembaI):** (30x21x1)m; 58 km to the east of the Abbottabad Muzaffarabad road. Potsherds and stone structural remains; Buddhist.
290. **Appor Banda II, (NembaI):** (22x18x1.5)m; 58 km to the east of the Abbottabad Muzaffarabad road. Structural remains and pottery; Buddhist.
291. **Bandi (NembaI):** (15x10x2)m; 59 km to the west of Abbottabad Muzaffarabad road. Pottery and foundations of stone walls; Buddhist.
292. **Buttee (NembaI):** (25x20x1)m; 59 km to the east of the Abbottabad Muzaffarabad road. Foundations of stone wall structures; Buddhist.
293. **Sangal (Bakot Molya):** (34x13x0.5)m; 63 km to the east of Abbottabad Bakot Muzaffarabad road. Severely damaged, wall structures and pottery; Buddhist.
294. **Goli (Nathiala):** (18x15x2.5)m; 60 km to the east of the Abbottabad Bakot Muzaffarabad road. Irrigated land partially covered by modern houses; Buddhist.



295. **Bakot Police Station (Bakot):** (44x38x6)m; 60 km to the east of the Abbottabad Nathiagali Bakot road. Made of local stone and plastered, partially damaged (northern side) in the earthquake; British (1856).
296. **PWD Kohala Rest House:** (15x10x6)m; 71km to the east of the Abbottabad Muzaffarabad road. Presently under the jurisdiction of the government of the Punjab, badly damaged; British.
297. **Choki Bakot Police Station (Kohala):** (10x7x6)m; 71 km to the east of the Abbottabad Muzaffarabad road. Comprised of four rooms and a verandah, built in dressed stones; British.
298. **Trich (Bandi, Nembal):** (15x12x1.5)m; 69 km to the east of the Abbottabad Bakot Molya road. Irrigated land, pottery and remnants of walled structures; Buddhist.
299. **Barsa (Nembal):** (22x17x2)m; 69 km to the east of the Abbottabad Bakot Molya road. Unirrigated land, pottery and structural remains; Buddhist.
300. **Challisian I (Nembal):** (15x10x2)m; situated 69 km to the east of the Abbottabad Bakot Molya road. Irrigated land partially covered by modern graveyard and houses; Unidentified.
301. **Challisian II, (Nembal):** (23x15x2)m; 69 km to the east of the Abbottabad Bakot Molya road. Irrigated land, stone structure remains and pottery; Buddhist.
302. **Majoma II (Nembal):** (30x20x1.5)m; 65 km to the east of the Abbottabad Bakot Molya road. Irrigated land, stone structure remains and pottery; Buddhist.
303. **Lower Bakot (Bakot):** (15x12x2)m; 59 km to the east of the Abbottabad Nathiagali Bakot road. Partially destroyed by the local population, foundations of walls and pottery; Buddhist.
304. **Morehaddi (Bakot):** (35x30x1.5)m; 58 km to the east of the Abbottabad Nathiagali Bakot road. Remnants of walled structures and pottery; Buddhist.

## Conclusion

In spite of its rich archaeological and cultural heritage, Hazara region remained almost unexplored and little known in history. The present survey unfolds more than three hundred archaeological and historical sites that include Gandhara Grave culture, Buddhist, Islamic, Hindu Shahi, Sikh and British period sites. No proto historic site has so far been found during the survey thus breaking the chronological sequence of the region. This phenomenon is alarming that really demands further investigations. There is dire need to excavate at some selected sites in order to make an attempt to fill in this cultural gap.

## Acknowledgements

This survey could only have been materialized due to the active patronage and encouragement of Professor Dr. Ihsan Ali, Vice Chancellor, Hazara University, who, as always in other parts of the NWFP, took a keen interest in furthering archaeological investigations in the Hazara region. The archaeological survey of district Abbottabad is part of a comprehensive programme of exploring cultural heritage of the entire NWFP. This will be followed by similar reports of explorations in the districts of Haripur and Mansehra. Professor Ihsan Ali very generously granted funds for defraying the expenditures involved in the survey. We all are thankful to him for his ever ready cooperation, financial support and encouragement for the greater cause of contributing to the development of archaeology in the Frontier Province.

We are grateful to Dr. Ibrahim Shah (Chairman, Department of Archaeology, Hazara University), Abdul Hameed Chitrali (Lecturer in the same Department) and Dr. Ruth Young (University of Leicester, UK) for going through the draft of this report, incorporating some useful information and making necessary corrections. To Ashfaq Ahmad (Gallery Assistant, Abbott Museum, Abbottabad) we are thankful for preparing drawings of the artefacts collected during the survey. Our thanks are also due to Muhammad Tahir Zeb, Ihsanullah Jan, Haq Nawaz (Lecturers in the Department of Archaeology, Hazara University), Mian Hasan Shah, Fazal Muhammad, Adnan Ahmad (Archaeologists and team members), Haneef Qureshi (Computer Operator), Siddique Khan, Asfandiyar Khan, Akbar Shah and Muhammad Sartaj for their help in many different ways in the preparation of this report. Thanks to Muhammad Saeed (Driver) who worked with us patiently and took interest during this survey.

### Pottery Description

#### *Figure no. 1*

1. A projected incurved pointed rim of a water pitcher with high neck, having incised bands on shoulder externally, red ware, fire impression on rim, medium texture.
2. An outcurve pointed rim of a water pitcher with short neck, having raised band on shoulder externally, red ware, medium texture.
3. Everted rim of a deep-water pitcher having grooves and raised band externally, red ware, medium texture.
4. Carinated flat topped rim of a water vessel with short neck, red ware, medium texture.
5. Slightly incurved simple rim of water pitcher, raised band on neck externally, red ware, medium texture.
6. Carinated rim of tiny pot with convex body, red ware, thin texture.
7. A flat topped outcurved rim of small pot, red ware, thin texture.
8. Thin textured shoulder of a water pitcher, red ware and incised bands externally.
9. Flat base of a tiny pot having incised bands on body, medium texture.

#### *Figure no. 2*

1. Outcurved pointed rim of a dish pot having ledge and raised band on neck externally, red ware with medium texture.
2. Vertically cut rim of a water pitcher having grooves and raised band externally, medium texture.
3. Out curved rim of a shallow bowl with ledge externally, red ware, medium texture.
4. Carinated rim of a dish with convex body, red ware, medium texture.
5. Red ware medium textured body sherd having raised band, black bands and diamond shaped designs on red surface.
6. Medium textured body sherd having rope designs externally.
7. Outcurved and pointed rim of a shallow bowl having incised band and wavy designs externally, medium texture, red ware.



8. Pointed rim of a shallow bowl having raised band externally, medium texture, red ware.
9. Flat base of a tiny pot, medium texture.
10. Body sherd with incised lines, medium texture.
11. Body sherd with raised band, thick texture, red ware.

*Figure no. 3*

1. Flat topped rim of a large bowl with ledge and incised slash designs externally, medium texture, red ware.
2. Incurved rim of a medium size jar with thick texture.
3. Pointed rim of water vessel with short neck, red ware medium texture.
4. Flat topped grooved rim of bowl with ledge, thick texture, red ware.
5. Flat topped incurved rim of a shallow bowl with incised slash design on top, red ware, medium texture.
6. Flat topped rim of a pot, red ware, medium texture.
7. Rim of shallow bowl with slanting projected neck, grooves on body externally, red ware, medium texture.
8. Pointed grooved rim of lid, raised band on neck, red ware, medium texture.
9. Simple red ware handles with medium texture.
10. Body sherd with incised geometrical bands and punctures, red ware, medium texture.

*Figure no. 4*

1. Flat topped rim of shallow bowl with nail impression, incised bands, red ware, medium texture.
2. Flat topped and everted rim of a shallow bowl, red ware, and medium texture.
3. Outcurved rim of a tiny pot with convex body, red ware, medium texture.
4. Pointed rim of a shallow bowl, medium texture.
5. Grooved rim of a large bowl with convex body, red ware, medium texture.
6. Flat topped externally projected rim of a dish (?), red ware medium texture.
7. Flat topped slightly incurved rim of a jar with raised band on neck, red ware, medium texture.
8. Outcurved pointed rim of a water pitcher having grooves externally, red ware, medium texture.
9. Outcurved pointed rim of a cooking pot, red ware, medium texture.

*Figure no. 5*

1. Outcurved rim of a water pitcher, groove bands on both sides, red ware, medium texture.
2. Outcurved projected rim of water pitcher having grooves, red ware, medium texture.
3. Slightly incurved rim of a jar with grooves internally, red ware, medium texture.
4. Flat topped incurved rim of a cooking pot, medium texture.
5. Body sherd having incised bands, red ware, medium texture.

6. Body sherd with wheat plant design, red ware, thick texture.
7. Outcurved rim of a tiny pot with convex body, incised lines externally, red ware, medium texture.
8. Flat topped and outcurved rim of small pot, red ware, medium texture.
9. Outcurved rim of a pot, red ware, medium texture.
10. Knob of lid, red ware.

*Figure no. 6*

1. Projected rim of a pot, red ware, medium texture.
2. Pointed rim of a pot have long neck, red ware, medium texture.
3. Body sherd having black colour geometrical designs on red surface, medium texture.
4. Body sherd having black bands and floral designs on red surface, medium texture.
5. Body sherd having projected raised band decorated with black colour bands, medium texture.
6. Outcurved rim of a water vessel with projected raised band, red ware, medium texture.
7. Incurve projected rim of a pot with grooves, red ware, medium texture.
8. Flat topped outcurved pointed rim of a shallow bowl with grooves convex body, medium texture.
9. Incurve projected rim of a bowl with incised geometrical designs, red ware, medium texture.
10. Outcurved grooved rim of a water vessel, red ware, medium texture.
11. Outcurved rim of a water vessel with groove shoulder, red ware, medium texture.

*Figure no. 7*

1. Flat topped rim of pot with incised geometrical designs, thick texture.
2. Outcurve rim of jar with projected raised band on shoulder, red ware, thick texture.
3. Incurved flat topped rim of a jar with black color designs on neck, red ware, medium texture.
4. Outcurved projected flat topped rim of water vessel with punchers, red ware, medium texture.
5. Slightly incurved rim of a water vessel, red ware, medium texture.

*Figure no. 8*

1. Incurved flat topped rim of a shallow bowl with grooves and incised designs on top, red ware, medium texture.
2. Projected rim of water vessel with grooves, grey ware, medium texture.
3. Body sherd with incised lines, medium texture.
4. Flat topped incurved rim of a shallow bowl, medium texture.
5. Slightly incurved rim of jar with grooves and robe designs, red ware, medium texture.
6. Slightly incurved rim of a shallow bowl with diamond cut designs and raised band, red ware, medium texture.
7. Body sherd with geometrical designs, red ware, thin texture.
8. Body sherd with incised lines on red surface, medium texture.



*Figure no. 9*

1. Outcurved rim a water vessel, red ware, medium texture.
2. Flat topped incurved rim of jar with grooves on both sides, red ware, thick texture.
3. Body sherd with robe designs on raised band, medium texture.
4. Incurved flat topped rim of a jar with grooves, red ware, thick texture.
5. Outcurved pointed rim of a water vessel with grooves, red ware, medium texture.
6. Outcurved grooved rim of a water vessel with short neck, red ware, medium texture.
7. Rim of a water pitcher with raised projected band on neck, red ware, medium texture.
8. Outcurved pointed rim of a shallow bowl, red ware, medium texture.
9. Body sherd with incised bands and wavy designs, red ware, medium texture.
10. Outcurved pointed rim of a water vessel with incised band and projected raised band on neck, red ware, medium texture.

*Figure no. 10*

1. Incurved pointed rim of a large bowl with groove on neck, red ware, medium texture.
2. Flat topped outcurved rim of a tiny pot, red ware, thin texture.
3. Flat topped outcurved rim of water vessel with grooves, red polished surface, medium texture.
4. Outcurved rim with projected raised band on neck, red ware, medium texture.
5. Grooved rim of a bowl having convex body and raised band, red ware, medium texture.
6. Rim of pot with projected band, thick texture.
7. Outcurved pointed rim of a water vessel with projected raised band, red ware, medium texture.
8. Externally projected outcurved rim of tiny pot, red ware thin texture,
9. A broken smoking pot, red ware.

*Figure no. 11*

1. Outcurved rim of water vessel with grooves externally, red ware medium texture.
2. Incurved pointed rim of a shallow of bowl with convex body having grooves externally, red ware medium texture.
3. Outcurved grooved rim of water vessel, red ware medium texture.
4. Outcurved rim of water vessel with projected raised band externally, red ware thick texture.
5. A flat topped rim of a tiny pot with black bands on neck, red ware medium texture.
6. A large bowl with flat incurve rim having black bands and wavy design on red surface internally, medium texture.
7. Body sherd with raised band having black bands and wavy design on red surface, medium texture.
8. Rim of a tiny pot with groove on top having raised band externally, red ware, medium texture.
9. A flat topped outcurve grooved rim of pot, red ware medium texture.
10. Outcurved rim of tiny pot, red ware medium texture.

*Figure no. 12*

1. Outcurved grooved rim of water vessel with short neck, red ware medium texture.
2. Flat topped outcurved rim of a water vessel with groove externally, red ware medium texture.
3. Flat topped incurved rim of shallow bowl with incised band internally, red ware medium texture.
4. Incurved flat topped rim of a medium size jar, red ware medium texture.
5. A body sherd with raised band having incised design, red ware medium texture.
6. A body sherd with stamped circle design having incised lines, red ware medium texture.
7. A broken lid with knob.
8. A broken handle with punctured dotted design, red ware.
9. Pointed rim of shallow bowl with incised bands and projected raised band externally, red ware medium texture.
10. A flat topped incurved rim of shallow bowl, red ware medium texture.
11. Incurved externally projected rim of shallow bowl with grooves externally, red ware medium texture.
12. A knob of lid

*Figure no. 13*

1. Outcurved rim of cooking pot having grooves externally, red ware medium texture.
2. Everted rim of a water vessel with grooves and raised projected band externally, red ware medium texture.
3. Externally project outcurved rim of a water vessel, red ware medium texture.
4. A flat topped everted rim of water vessel with neck, red ware medium texture.
5. Incurved rim of shallow bowl red ware and medium texture.
6. A broken flat base of tiny pot, red ware medium texture.
7. Outcurved rounded rim medium size jar, red ware medium texture.
8. Outcurved rim of water vessel with raised band having grooves internally, red ware medium texture.
9. Body sherd with raised band having knob design.
10. A flat broken base, red ware medium texture.
11. Outcurved pointed rim of a water vessel with groove and neck, red ware medium texture.
12. Incurved flat topped rim of small jar, red ware medium texture.

*Figure no. 14*

1. Externally projected outcurved rim of a small pot, red ware medium texture.
2. Outcurved grooved rim of medium size pot, red ware medium texture.
3. Bilateral flat topped incurved grooved thick rim of medium size pot red ware.



4. A body sherd having incised band and triangular design, red ware.
5. Everted externally projected rim of cooking pot with red ware polished surface, red ware medium texture.
6. Everted rim of a water vessel with neck having groove internally, red ware medium texture.
7. Externally projected pointed grooved rim of bowl, with polished surface, medium texture.
8. Everted grooved rim of cooking pot with triangular design on top externally having polished surface, medium texture.
9. Everted flat topped rim of cooking pot red ware with incised band externally on neck medium texture.
10. Outcurved pointed rim of water vessel with projected raised, band and grooves externally on neck, red ware medium texture.
11. Outcurved grooved rim of water vessel, red ware medium texture.
12. A flat topped rim of cooking pot, red ware medium texture.

*Figure no. 15*

1. Flat topped incurved grooved rim of a shallow bowl, red ware medium texture.
2. A flat topped grooved incised rim of water vessel, red ware medium texture.
3. A body sherd with robe design, medium texture.
4. A broken base of a tiny pot with tapered sides, red ware medium texture.
5. Outcurved pointed grooved rim of a water vessel with raised wavy design on neck externally, red ware medium texture.
6. Incurved pointed rim of bowl with polished surface, medium texture.
7. A flat topped grooved rim of a bowl with incised slash design on top, medium texture polished surface.
8. Incurved externally projected pointed rim of a pot, red ware medium texture.
9. Outcurved grooved rim of water vessel, red ware medium texture.
10. A flat topped grooved rim of water vessel with short neck, red ware medium texture.
11. Outcurved externally projected grooved pointed, rim of a water vessel, red ware medium texture.
12. Outcurved grooved rim of cooking pot with short neck, red ware medium texture.

*Figure no. 16*

1. Outcurved internally grooved rim of water vessel with incised based and incised slashed design on shoulder externally, red ware medium texture.
2. Outcurved externally projected flat topped pointed rim of cooking pot with convex body polished surface, medium texture.
3. Incurved internally flat topped projected rim of water vessel, red ware medium texture.
4. A rim of shallow bowl with slanting neck having incised wavy design and incised triangular design, internally on rim and shoulder, polished surface, red ware medium texture.

5. Outcurved body sherd with incised nails design at lower portion, red ware medium texture.
6. Outcurved rim of a cooking pot, with projected raised band, with a missing applied handle, red ware medium texture.
7. Flat topped incurved rim of shallow bowl with incised vertical lines on top of rim, red ware medium texture.
8. A flat base of tiny pot, red ware medium texture.
9. A disc base of tiny pot with convex profile thick texture, red ware.

*Figure no. 17*

1. A flat topped rim of tiny pot with incised lines and incised arched shape design externally on body, red ware medium texture.
2. Outcurved grooved rim of a tiny pot, red ware medium texture.
3. Flat topped slightly incurved rim of medium size pot, red ware medium texture.
4. A body sherd with black bands and wavy design on red surface, medium texture.
5. Externally projected pointed rim of dish with slanting neck, red ware medium texture.
6. Incurved pointed grooved rim of a shallow bowl, red ware medium texture.
7. Externally projected incurved grooved rim of shallow bowl with nails design on top of rim, red ware medium texture.
8. Incurved grooved externally projected rim of small bowl with incised nail design externally, red ware medium texture.
9. A handle of dish with deep hole at centre, red ware medium texture.
10. Body sherd with incised slash design.
11. Body sherd with black bands and incised slash design, medium texture.
12. Body sherd with incised wavy design and incised lines.

*Figure no. 18*

1. Externally projected pointed rim of small bowl, red ware medium texture.
2. Incurved flat topped rim of jar with externally projected raised bands and vertical slash design on neck externally, red ware medium texture.
3. Outcurved pointed grooved rim of water vessel with plain neck having incised band on shoulder.
4. Outcurved grooved rim of water vessel with plain neck, red ware medium texture.
5. Outcurved pointed grooved rim of a water vessel with plain neck, red ware medium texture.
6. Outcurved grooved rim of a water vessel with raised projected band externally, red ware medium texture.
7. Plain rim of shallow bowl with tapered body, red ware medium texture.
8. Body sherd with incised bands, with brown on red surface externally.
9. String cut flat base of small pot with tapered body, red ware medium texture.



*Figure no. 19*

1. Flat topped slightly outcurved rim of small medium size thali, having incised slash design on top, thick texture.
2. Incurved flat topped rim of shallow bands, red ware medium texture.
3. Incurved flat topped grooved rim of water vessel, red ware medium texture.
4. Body sherd with incised vertical bands and vertical design, red ware medium texture.
5. Incurved flat topped grooved rim of medium jar, with black bands and wavy design on top, red ware medium texture.
6. Body sherd with incised design on raised band, red ware medium texture.
7. Flat topped externally projected rim of jar, red ware medium texture.
8. Incurved externally projected rim of small bowl, red ware medium texture.
9. Externally grooved pointed rim of water vessel with neck, red ware medium texture.
10. Rim of a medium jar with grooves externally, red ware medium texture.

*Figure no. 20*

1. Pointed thick base of large jar with convex profile having incised design on rough surface internally.
2. Incurved flat topped rim of shallow bowl, red ware medium texture.
3. Body sherd with plant motives, red ware medium texture.
4. Externally projected grooved rim of shallow bowl, red ware medium texture.
5. Incurved externally projected grooved rim of shallow bowl with incised triangular design on top, red ware medium texture.
6. Rim of shallow bowl externally projected red ware medium texture.
7. Rim of shallow bowl with grooves externally having lines internally, red ware medium texture.

### Bibliography

- Beal, S. (1981). *Si-Yu-Ki (Buddhist Records of the Western World)*, 2 vols., Delhi-Varanasi-Patna.
- Cunningham, A. (1990) *The Ancient Geography of India (Vol. I: The Buddhist Period)*. Delhi repr. (1st edn. 1871).
- Dani, AH. (1999). *The Historic City of Taxila*, Lahore.
- District Census Report, Abbottabad District*, Lahore 1998.
- Gazetteer of the Hazara District 1883-4*, Lahore: Sang-e Meel (2000).
- Khan, MI. (1976) *Tarikh-i Hazara (Urdu)*, Lahore.
- Marshall, Sir J. (1980). *Archaeological Survey of India 1923-24*, Delhi repr.
- NWFP Gazetteers, Hazara District*, Vol. 1, London 1907
- Qazi, MN. (1998). 'Prehistoric Cultures of Pakistan: An Introduction', *The Glory that was Pakistan (50 Years of Archaeological Research in Pakistan)*, Peshawar: 2-15.
- Sarban* (Annual Magazine of Government Degree College, Havelian) 2005-06



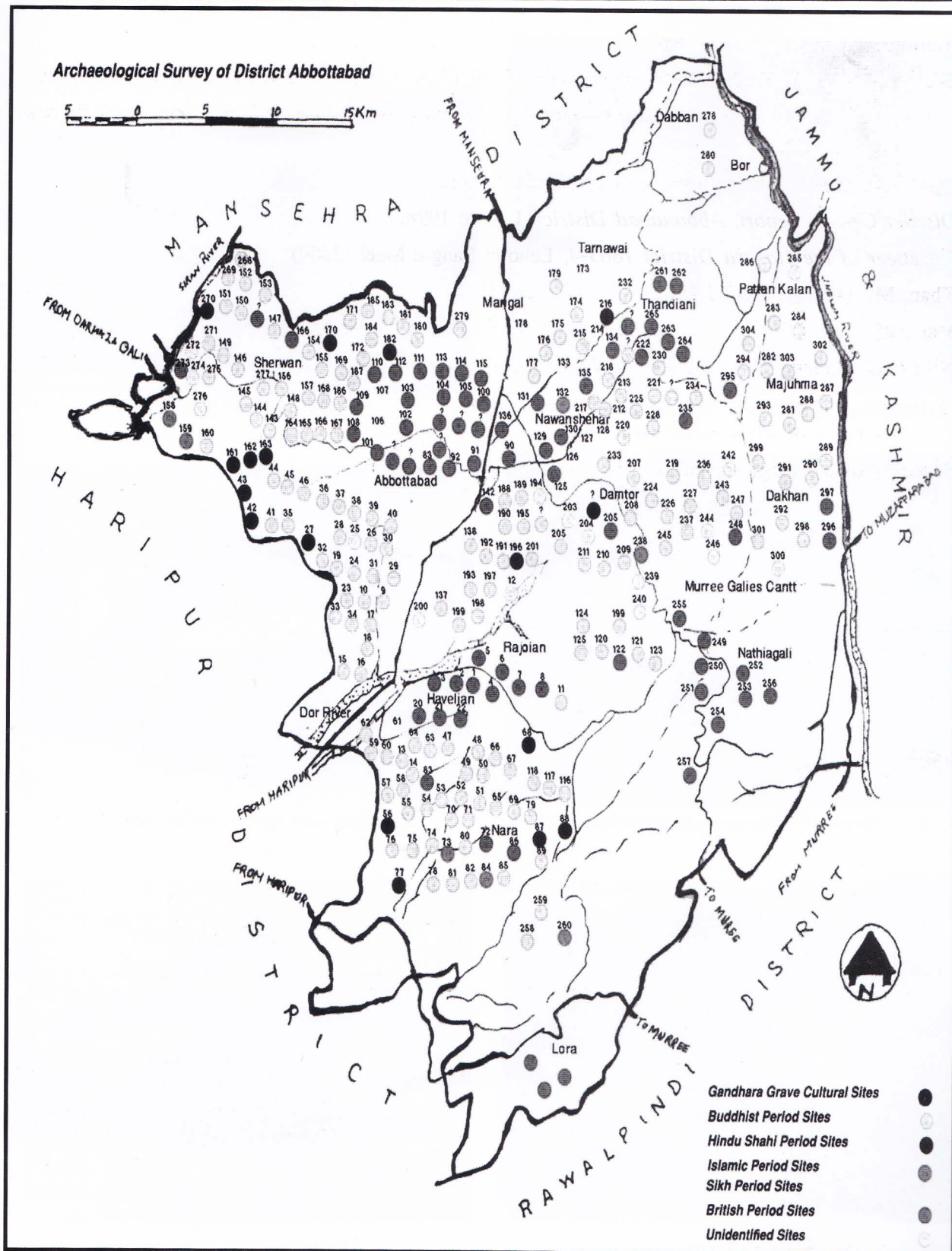

Map showing explored sites





Bagh Dara I, Abbottabad



Bari Manri, Havelian



Bega Kot Sherwan, Abbottabad



Bukhara House, Abbottabad



Defensive wall with merlons



Frontier House, Abbottabad





Gautam Dheri, Abbottabad



Grave Site Khairree Wala Baba, Havelian

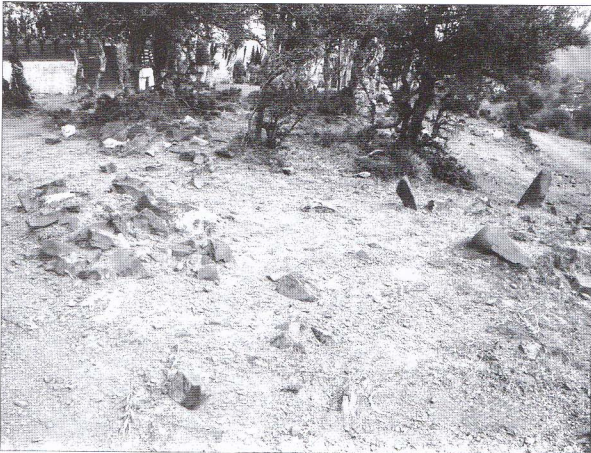

Grave Site Khairree Wala Baba Havelian:  
Another view



Grave of Sakhi Subhan with damaged tomb



Grave site, Haji Gali, Havelian

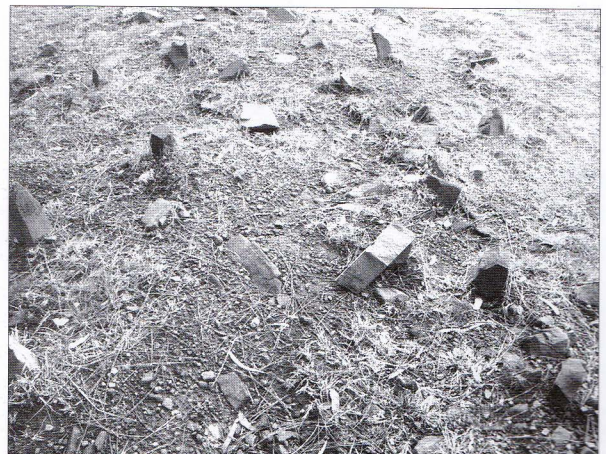

Grave site, Haji Gali, Havelian



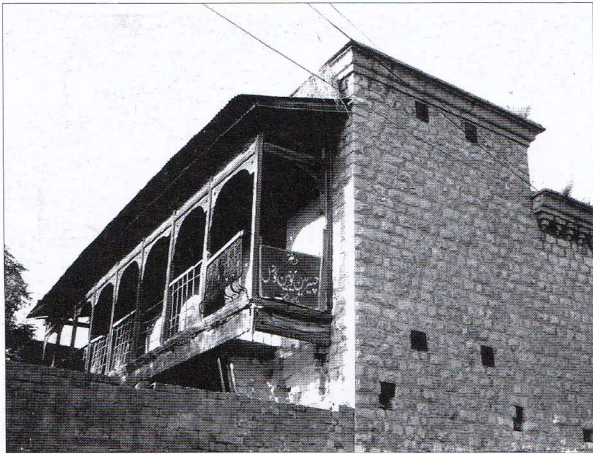

Hindu Temple, Havelian



Hindu Temple, Abbottabad

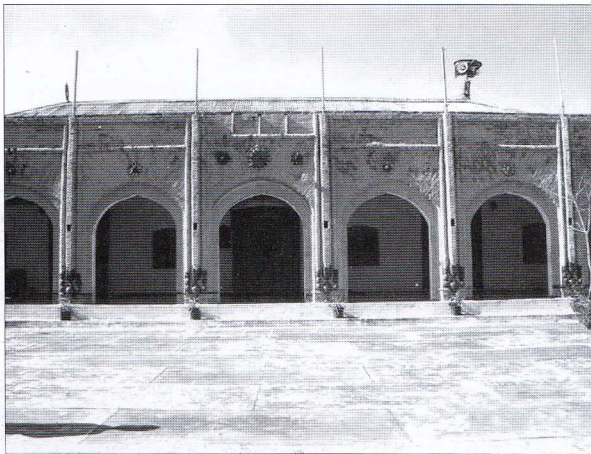

Jami Masjid, Banda Athai Khan, Havelian

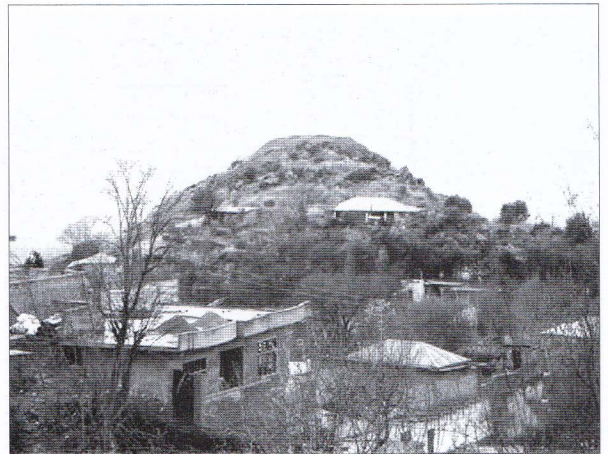

Katwi Charee. Abbottabad



Kushan Fort, Nowshera, Havelian



Mubarkan, Sherwan, Abbottabad



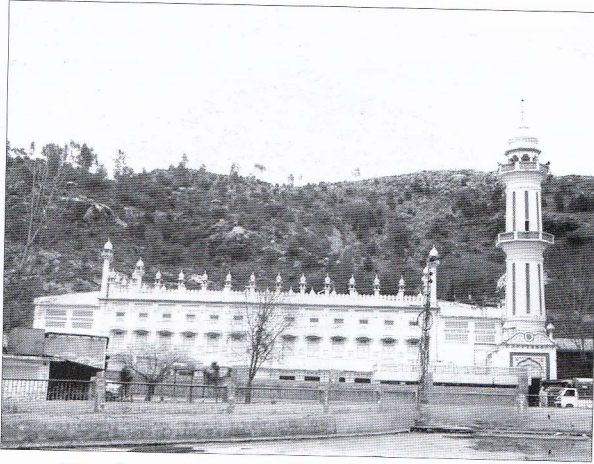

The famous Ilyasi Masjid, Abbottabad



Mumdran, Sherwan, Abbottabad



Tomb of Sakhi Sultan



Structural Remains (?)



Narrian Temple, Nawan Shehr, Abbottabad



Rich Bhain, Sherwan





Rich Bhain, Sherwan, Abbottabad



Sakhi Subhan Tomb, Pohar, Abbottabad



Shaheedon wali Qabr, Pohar, Abbottabad



Step well, Bandi Barseen, Havelian



Step well, Bandi Barsin, Havelian



Tippor Sarban, Abbottabad



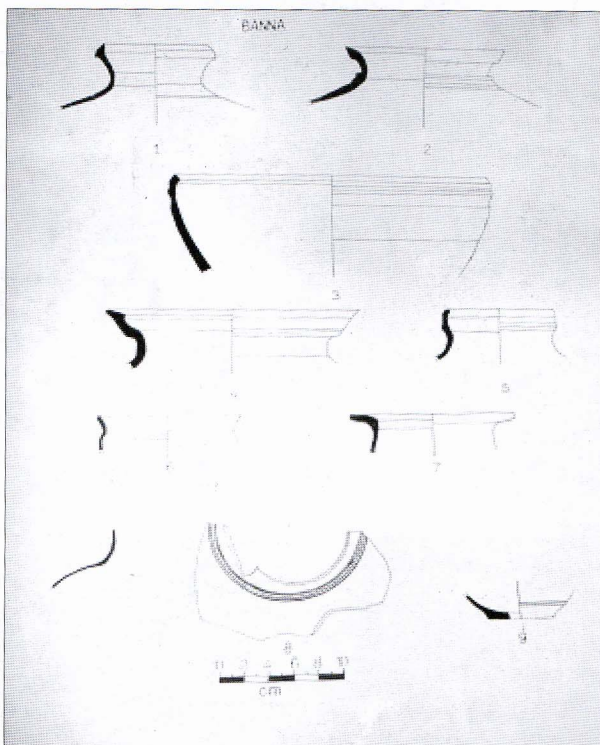

Figure 1

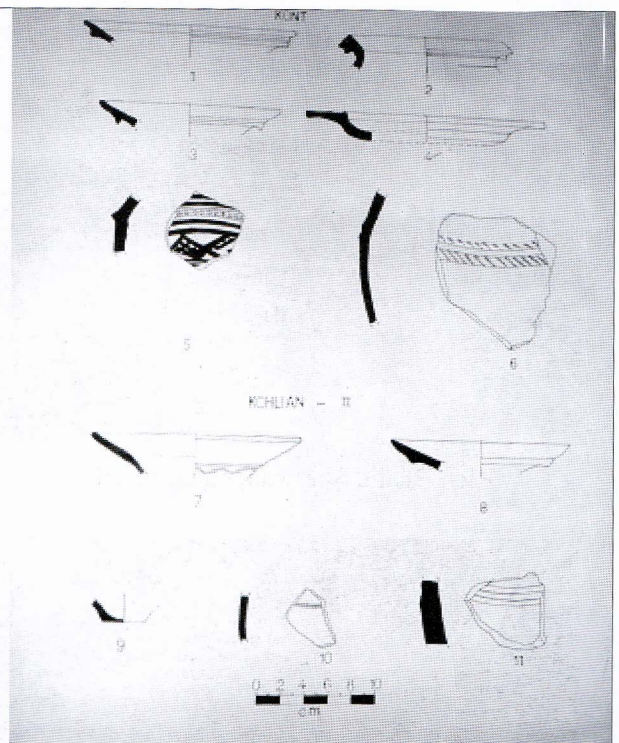

Figure 2

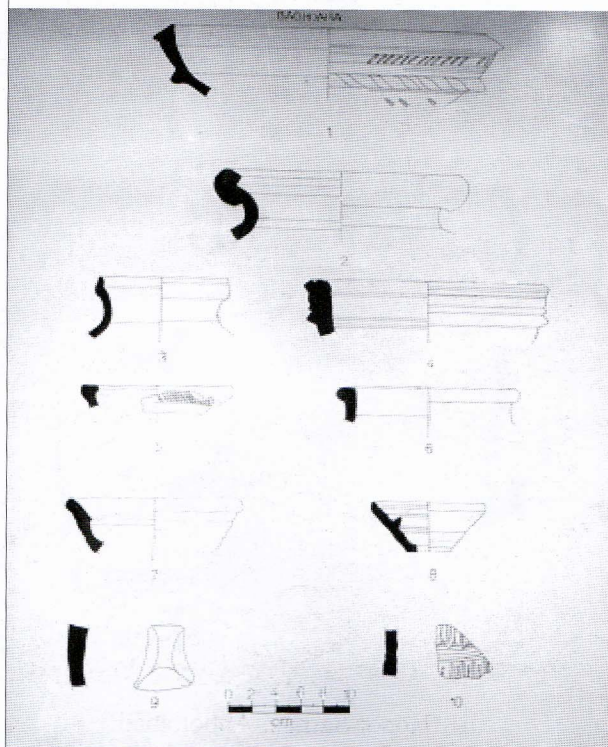

Figure 3

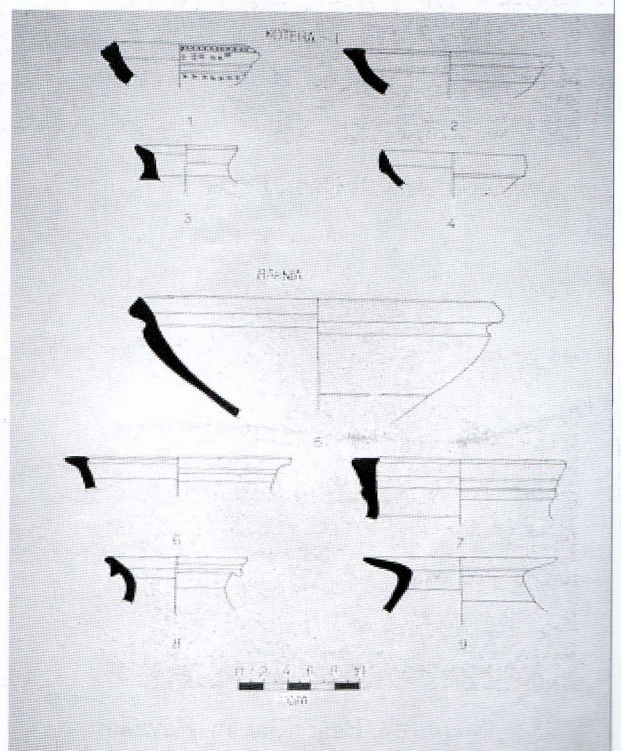

Figure 4



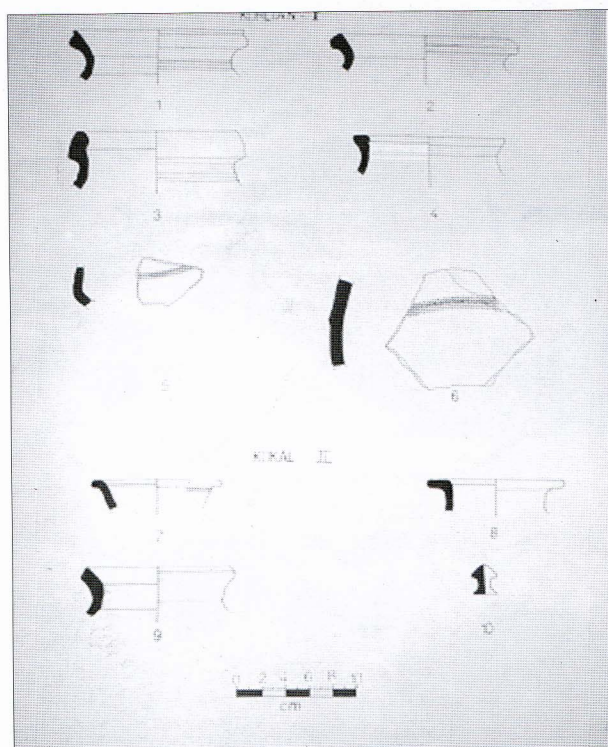

Figure 5

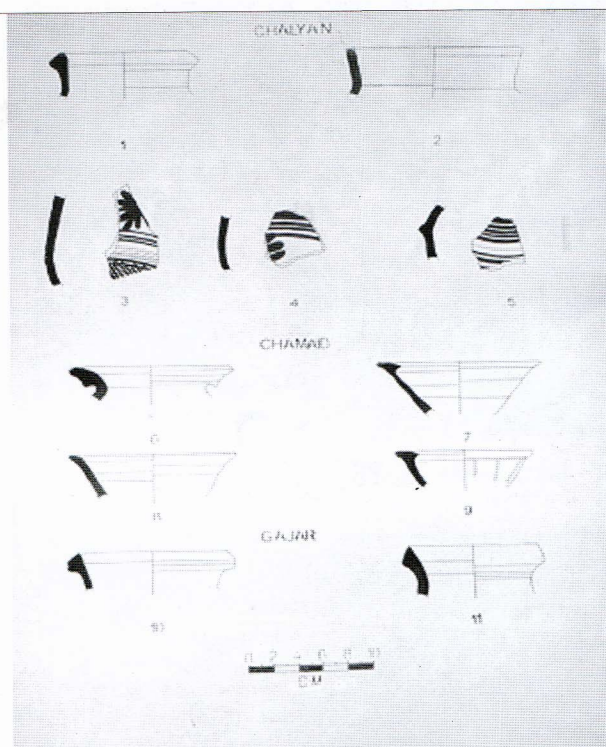

Figure 6

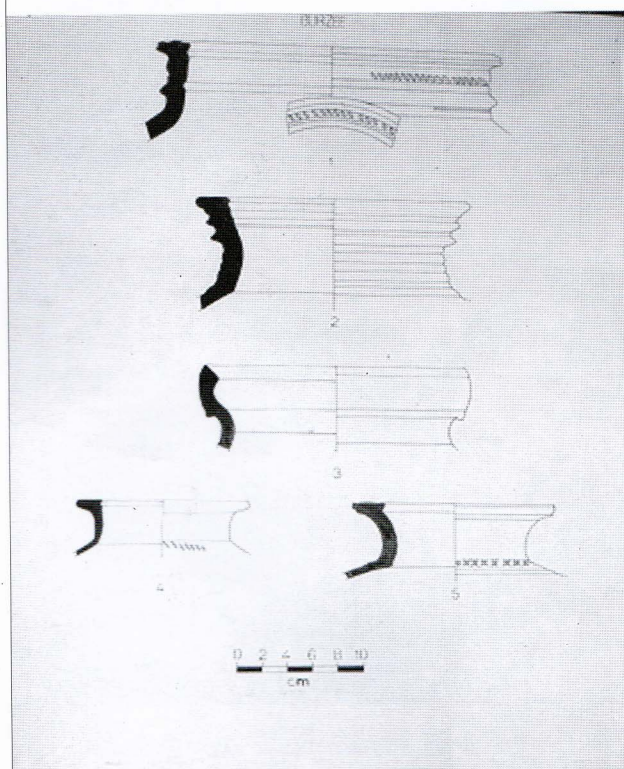

Figure 7

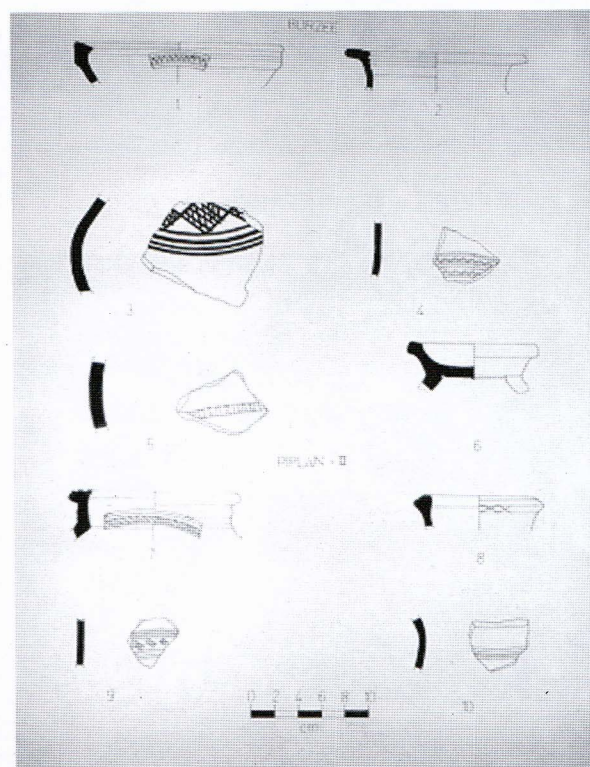

Figure 8



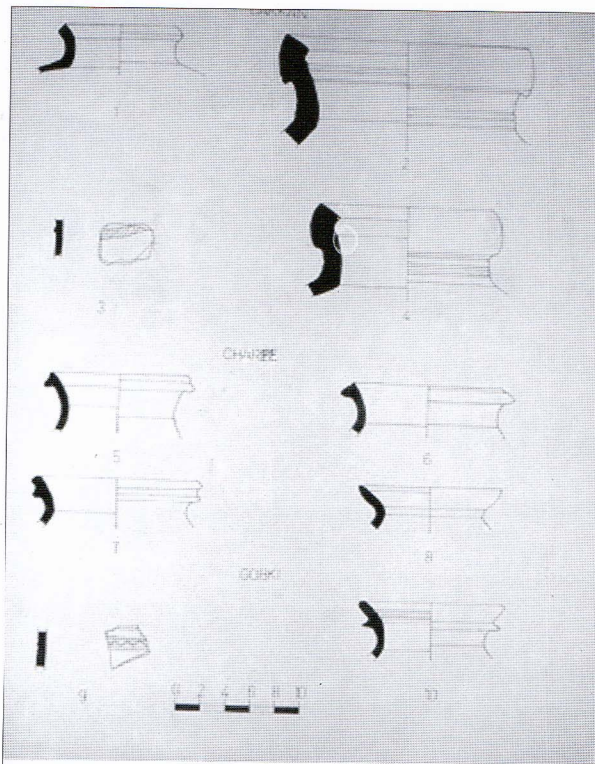

Figure 9

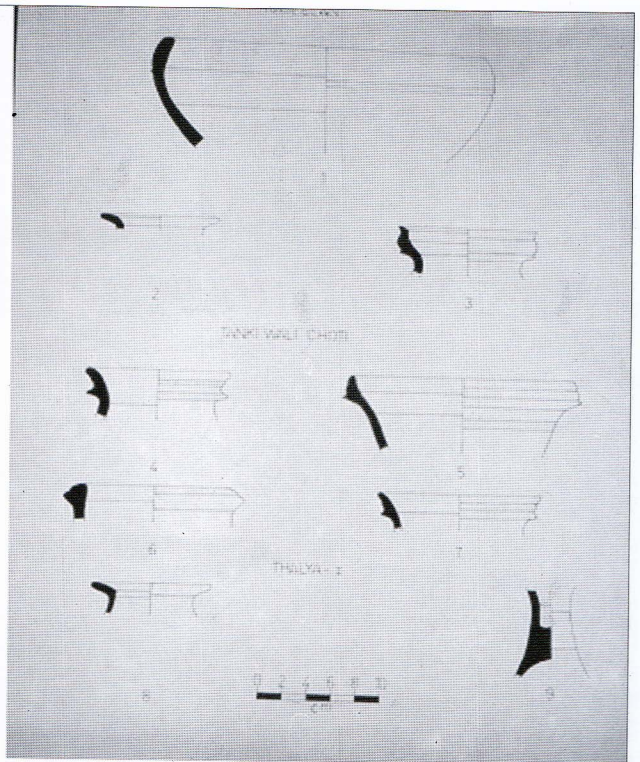

Figure 10

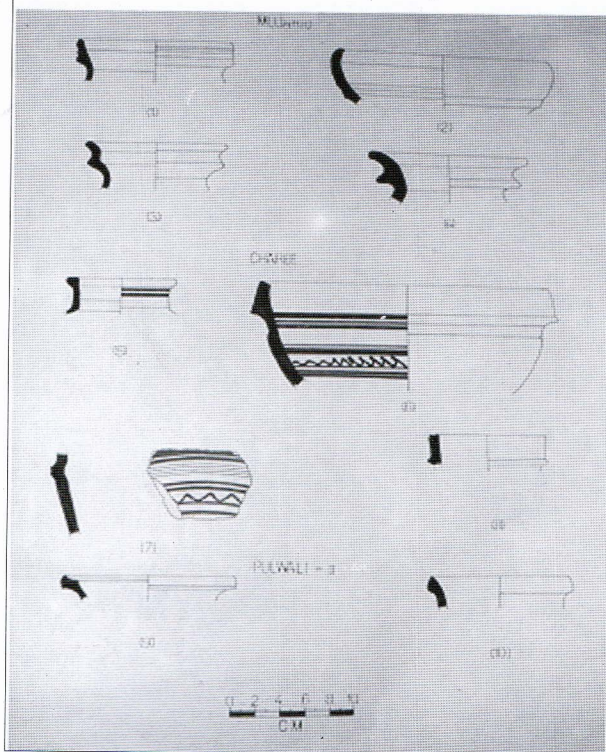

Figure 11

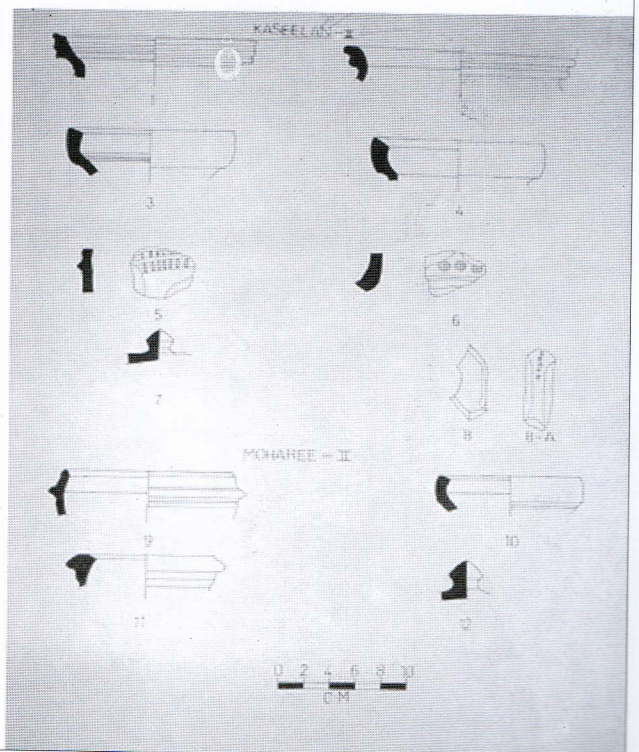

Figure 12



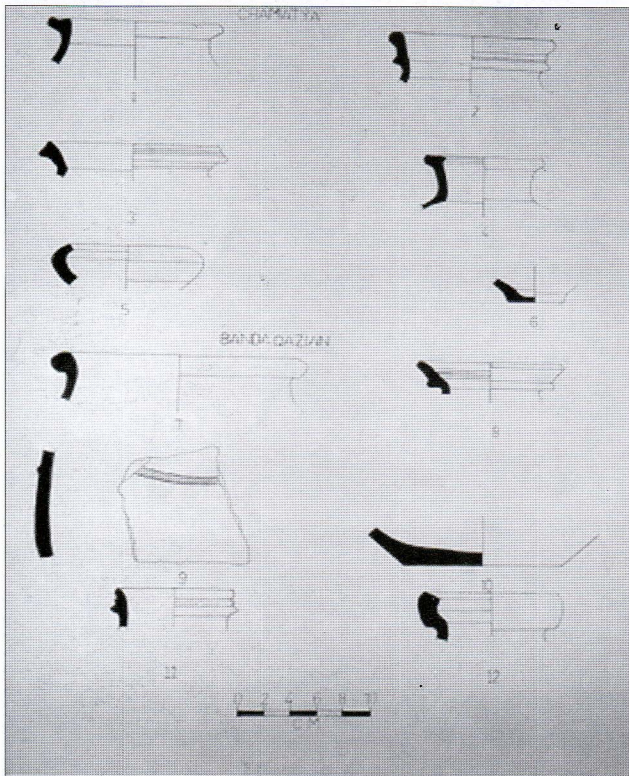

Figure 13

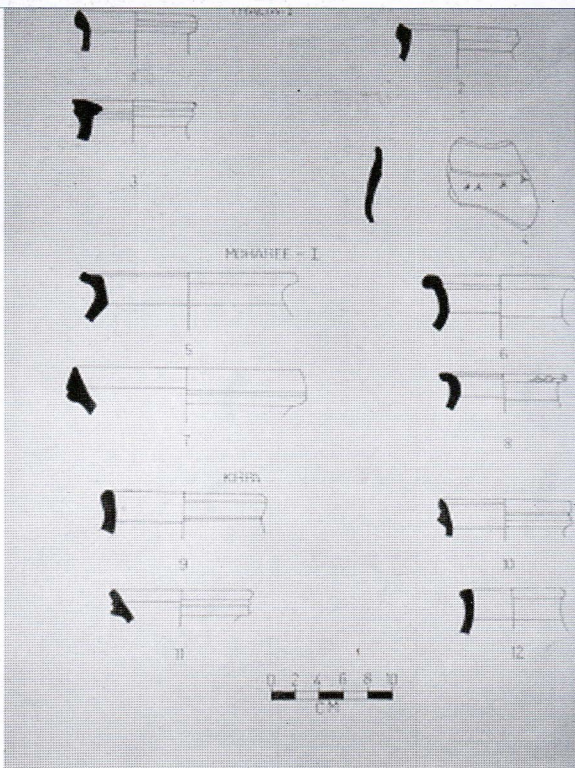

Figure 14

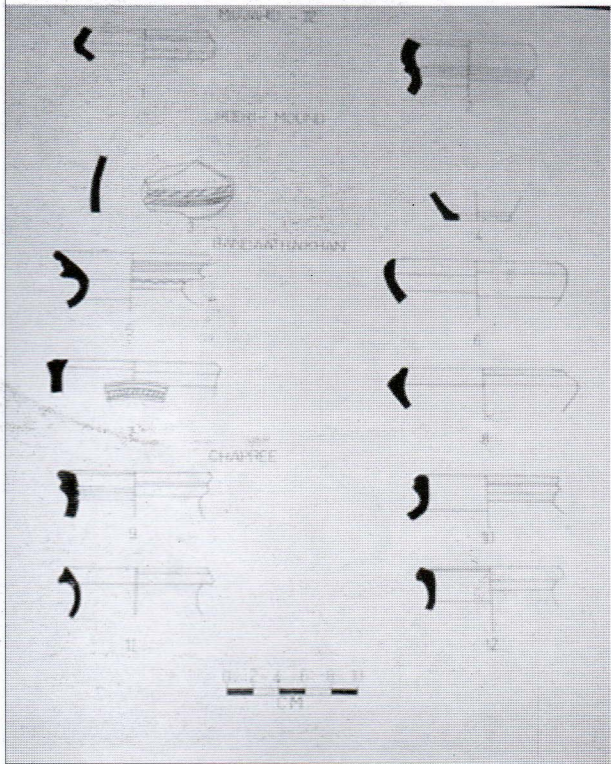

Figure 15

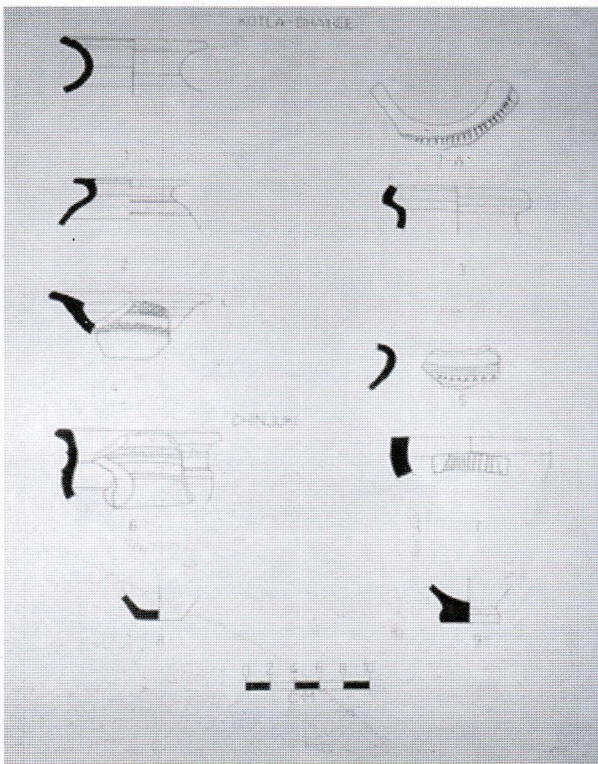

Figure 16



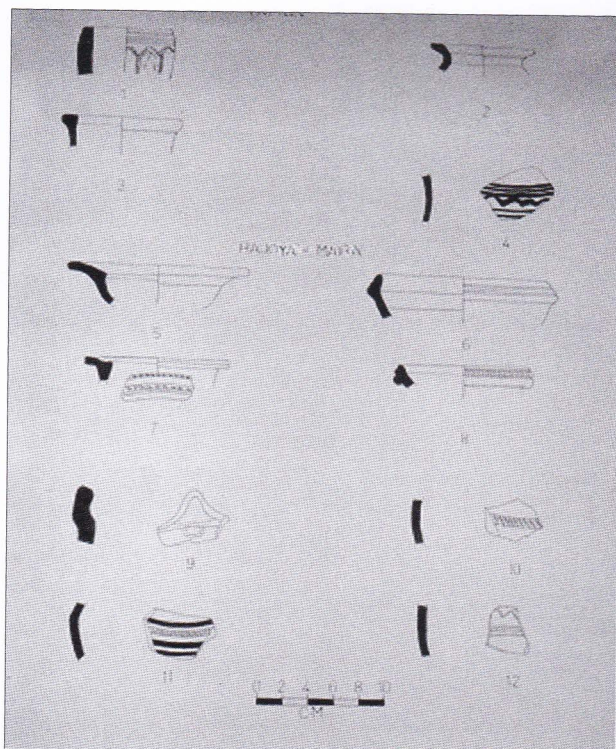

Figure 17

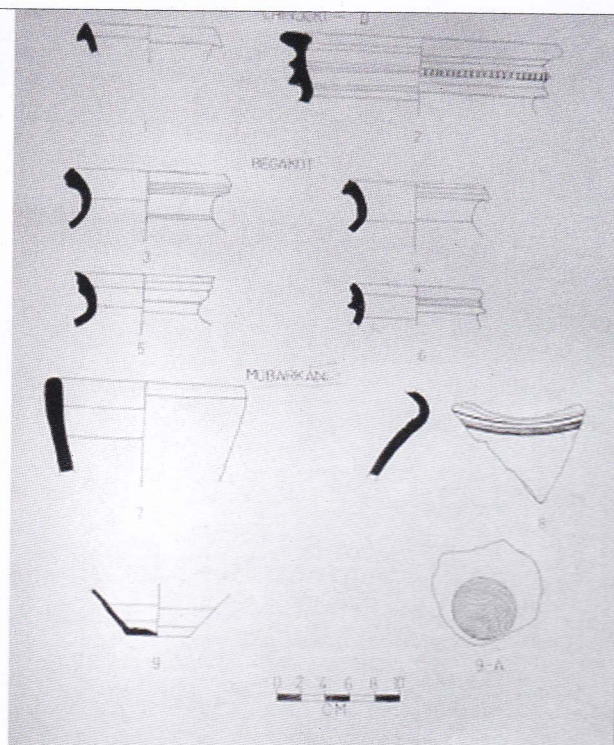

Figure 18

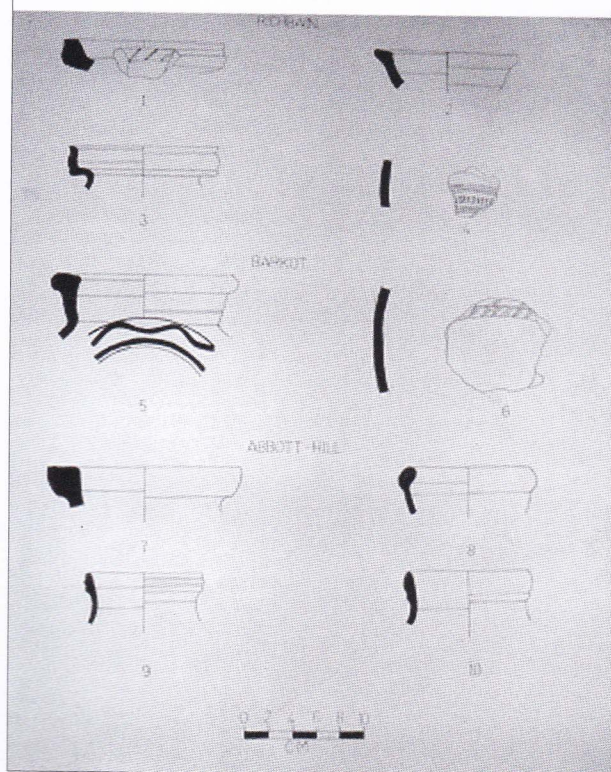

Figure 19

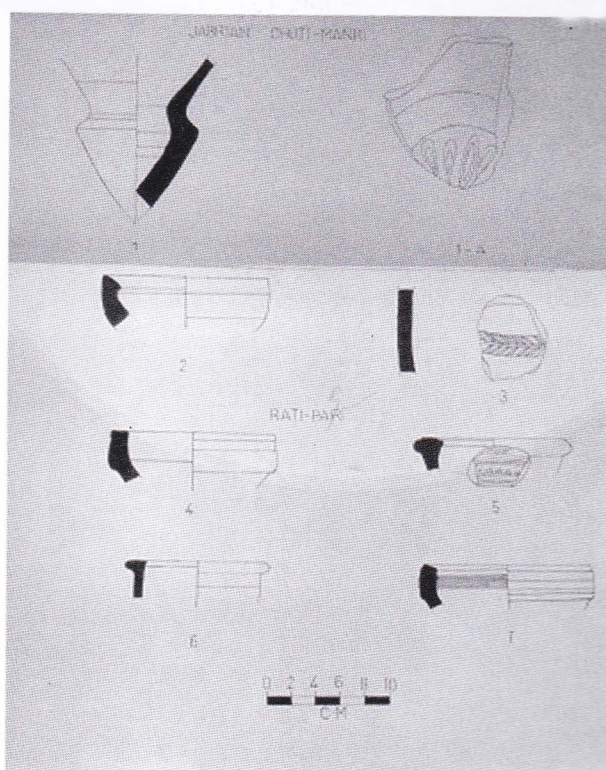

Figure 20